

QUOTE

"It is much easier to be critical than to be correct."  
—Benjamin Disraeli.

# The Chelsea Standard

25¢  
per copy

ONE HUNDRED-TWELFTH YEAR—No. 4

CHELSEA, MICHIGAN, TUESDAY, JUNE 30, 1981

18 Pages This Week



A PRIME EXAMPLE OF COURAGE, Reuben Lesser, Sr. is an inspiration to us all. At the age of 80, he remains fairly active in farming and attributes his successful adjustment to his way of life to his good wife, Esther. Despite his loss of limbs, Lesser explains kiddingly that

his adjustment was in part due to "a strong back and a weak mind." Here he sits aboard his garden tractor enroute to his barn behind his farmhouse on Chelsea-Manchester Rd.

## AN INSPIRATION TO ALL:

# Reuben Lesser, A Story of Determination, Good Will

Reuben Lesser was born June 4, 1900. He has been a Chelsea area resident his entire life. His is a story of determination, of will power, of, in his words, "a good wife."

Reuben Lesser and Esther Koenigter were married June 4, 1924; they moved to their present residence on Chelsea-Manchester Rd. in 1925 and purchased the farm in 1928. Of all the original residents on that stretch of road, only the Lessers and Joe Merkel, Sr. remain.

Their farm, originally comprising 130 acres is now 45 acres in size. The Lessers sold much of their property to Chrysler Corp. for the construction of the Proving Grounds.

Nevertheless, at their farm, the

couple had two children, a son Reuben, Jr. and a daughter Virginia. The Lessers' son, Reuben still lives in Chelsea; their daughter, Virginia, Hall, lives in Oscoda.

Reuben Lesser, a spritely 80-year-old man, has been a general farmer all his life. And so his story goes. In 1955, he lost an arm in a corn picker; in 1978 and 1980, he lost his legs to poor circulation. He has fingers missing from his other hand. Still, he is a beaming, friendly, wise man with a marvelous sense of humor.

How can a person go through so much and maintain composure? Isn't it a typical reaction to feel bitter, to become nasty?

According to Lesser, who rides a garden tractor to get him

"where he wants to go" on the farm, though his losses were a shock, "it was will power and determination as well as a strong, happy relationship with his wife, that helped him through his bad times."

Reuben Lesser is far from one's typical mental picture of a person who has gone through amputative surgery. Prior to the loss of his second leg, he continued to farm regularly. Now, farming is an occasional occurrence. Still, last week, Reuben Lesser raked hay with his son on at least two occasions.

His determination and literal zest for living are inspirational to those of us who know him. Though a fairly shy man, his story is unique, his life is an amazing story of courage.

Since he lost his legs, Reuben Lesser has been volunteering some of his time at Chelsea Community Hospital, with the encouragement of Dr. van Reesema, talking to other persons who have recently undergone or will soon undergo amputative surgery. He offers them encouragement, using his life as an example of the full potential that one can live up to. Though he's unable to gauge whether or not his conversations are successful, he is still pleased to have had the opportunity to speak with others who will go through similar traumas.

Last March, Esther Lesser had a stroke and has been a resident of the Saline Evangelical Home ever since. Her husband visits her every day, driving his dark blue car equipped with hand controls. He brings with him words of encouragement similar to those she brought to him during his times of trouble. He's anxious to have her home again.

Reuben Lesser has seen the good times and the bad times. He and his wife weathered the Depression, maintaining their farm while so many others sold out. His life is the epitome of success, so much more rich than that of the typical human being.

He was instrumental in the formation of the Chelsea Community Fair and, at one time, served as its president. He had been a member of the Sylvan Township Board from the mid-Thirties to the late-Seventies. His son has since taken a seat on the board.

Reuben Lesser has become a legend in his own time, a fabulous man with a fine outlook, a true pillar of courage.

the appraising personnel prior to

# Giant July 4th Festival Features Truck Pull, Barbecue, Fireworks

Chelsea's Fourth of July celebration begins Saturday at 12 o'clock with the annual chicken barbecue, featuring 2,000 extra heavy chickens roasted to perfection by chairman John Popovich, chef Tom Franklin and assistant chef Floyd Reinhardt. Cost for this feast is \$3.50 per person.

Then, at 1 p.m., the four wheel drive truck pull will take place, being handled this year by Richard Bollinger and featuring some of the best pullers in the country.

Up to 100 entries are anticipated to register for partici-

ation in the three classes—stock, modified and super modified—event. There is seating for 3,000 spectators at a cost of \$2 each.

An old-fashioned ice cream social begins at 5 p.m. under the leadership of American Legion past commander Lena Behnke and commander Vern Salsburg.

All this leads up to the piece de resistance, the annual fireworks display beginning at dusk and featuring a total of \$2,400 worth of colorful lights and ear-piercing sounds. Don Doll is this year's fireworks chairman, in charge of fireworks made possible by donations from the Chelsea Kiwanis

Club, the American Legion, Chelsea Milling Co., the Four Wheel Drive Pullers Assoc., and BookCrafters.

Chelsea's Kiwanis Club knockwurst stand will also be on hand during the activities.

This special July 4 celebration is made possible through the co-sponsorship of the Chelsea American Legion, Chelsea Fair Board, Four Wheel Drive Pullers Association and Chelsea Kiwanis Club.

All special activities will be held at the Chelsea Fairgrounds, located at Old US-12 and Old Manchester Rd.

# All Real Property In Lima Township To Be Appraised

The Stover Appraisal Co., based in Holt, has signed a contract with the Lima Township Board to make a complete, up-to-date appraisal of all real property in Lima township. Company employees are expected to be in the area from Wednesday, July 1 through Wednesday, Dec. 31, measuring and gathering the needed information necessary to complete the re-assessment. The last complete appraisal was performed in 1971 by the Miersen Appraisal Co.

Lima Township Supervisor Leila Bauer advises all residents to take caution before letting anyone into their homes. Informing all township residents, Bauer has explained that the appraisers with the Stover Appraisal Co. will have with them as identification a yellow booklet entitled "Assessment for Lima Township" written by Leila Bauer, in an attempt to answer some, if not all questions regarding this re-assessment. Appraising personnel will be from out of the area and known to no one. Each resident will be handed a booklet by the appraising personnel prior to

the re-appraisal of their property. For the residents that are not at home, an attempt will be made to leave the booklet in their door.

In addition, the company's personnel will have a letter of identification signed by Frank Stover Stover who will also notify the local police department as to the make, model and license numbers of the vehicles being used by his staff.

"Today one cannot be too careful," explains Mrs. Bauer, "and we have taken every precaution so as not to cause anyone concern." Should anyone have any additional questions, please contact Supervisor Leila Bauer at 475-8385 Monday through Thursday between the hours of 8:30 p.m. and 9 p.m. or on Saturday from 9 a.m. to 12 p.m.

A number of pertinent factors should be taken into account. First, household furnishings and other personal belongings will not be assessed. In Michigan, only land and buildings are taxable; normal household goods are exempt from property taxes.

This re-assessment will not

automatically increase one's taxes. Only those properties which are not presently assessed equally with all others or are not presently paying their fair share of the tax burden will pay more taxes.

The need for the re-assessment is based on inequities existing in the present out of date assessment. Depreciation differences and economic condition factors compared to like properties must be re-evaluated. Still, this does not mean that all of the assessments are too low. In fact, some of them appear to be too high. But, with this re-assessment, many residents' taxes will be lower; some will be paying more.

Appraising personnel will undertake each and every building in Lima township; each will receive a complete interior and exterior inspection and will be measured. All of the gathered data will be recorded on a property record card. Questions regarding, for example, home age, improvements made and price of recently purchased property will

(Continued on page four)

# CHS Class of '41 Meets Again for 40th-Year Reunion

Chelsea High school "Class of '41" held its 40th reunion at the home of Bill and Marlene Rademacher Saturday, June 27.

Many memories were recalled and many anecdotes from bygone days brought forth smiles and chuckles. A catered dinner,

followed by an evening of sociability, was enjoyed by the 24 former classmates, their spouses and guests.

There were 46 graduates in the class of '41. They have moved in many directions, but many are still living in the Chelsea vicinity.

Five members are deceased: Francis Hafner, Ruth Bristle, Royden Watson, Oramel Schiller, and Doris Schneider.

Everyone was delighted to have Al "Jigger" Johnson and Charlie Cameron and their wives, Jean and Ruth, join in the event.

Both gentlemen served as teachers for the class. Charlie and Ruth chaperoned the class' senior trip to Niagara Falls on the steamship South American. Al was superintendent when the class graduated and Charlie followed him for a long tenure.

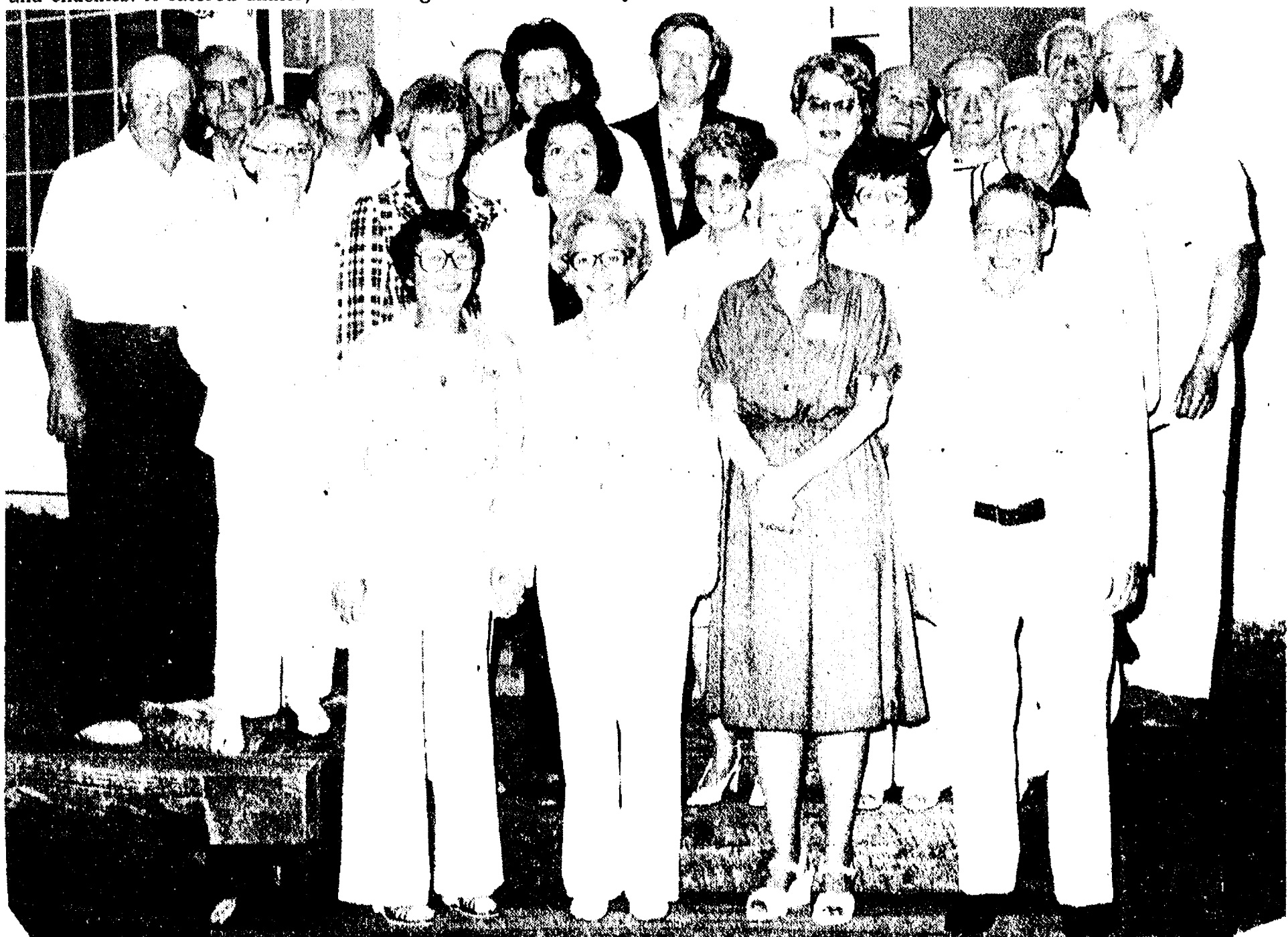

CHS CLASS OF 1941 held its 40th-year class reunion Saturday evening at the home of Bill and Marlene Rademacher. Present were, front row, left to right, Audrey Gilbert Elisele, Mary May Hoelzer, Helen Miller Heymann, George Kneckerbocker; second row, from left, Arlene Haffey West, Carolyn Kalmbach Beal, Lois Palmer Moore, Betty Platt Wahl, Clara Trinkle Zogelman, Dr. Theodore Combs; third row, from left, Loren Koenigter, Robert Dorer, Margaret Harper Col-

lins, Ruth Yettah Novess, Andrew Policht, Leroy Loveland; back row, from left, superintendent Charles Cameron, Roy Broesemle, William Rademacher, Carl Sanderson, Superintendent Albert Johnson. Not present at the time the photograph was taken: Eunice Schweinfurth Frazier, Warren Helm, Virginia Barth Williams. (Turn to page 15 to see class members as they appeared at the time of their graduation from Chelsea High school.)



ROBERT H. THORNTON, JR.

# Robert Thornton, Jr., To Head Hospital Board

Robert H. Thornton, Jr., has been elected Chairman of the Board of Trustees of Chelsea Community Hospital.

Thornton succeeds James Daniels, who has been Chairman of the Chelsea Community Hospital Board of Trustees since 1978.

He is a realtor with offices in Ann Arbor and Chelsea and is a director of the National Association of Realtors, Secretary of the

Michigan Association of Realtors and a past President of the Ann Arbor Board of Realtors. Mr. Thornton is active in civic affairs in Chelsea, Ann Arbor and Jackson. He has lived in Chelsea since 1967 and is married to Alice Thornton. They have seven children.

Also elected to the Board of Trustees was Leonard Wollin, MD, chief of the medical staff at the hospital.

# St. Louis School Sponsoring Bloodmobile

St. Louis School for Exceptional Boys will sponsor a community bloodmobile, Wednesday, July 15 between the hours of 2 p.m. and 8 p.m. to help alleviate the crucial need for blood.

Persons interested in participating in this blood-collecting endeavor are asked to call Brother Dean Fazekas at St. Louis School, 475-8430.



Published every Tuesday at 300 N. Main Street, Chelsea Mich. 48118, and second class postage paid at Chelsea, Mich. under the Act of March 3, 1879. Postmaster: Send address changes to The Chelsea Standard 300 N. Main St., Chelsea, Mich. 48118.

Subscription Rates (Payable in Advance)  
In Michigan: One year in advance ....\$8.00  
Six months .....\$4.50  
Single copies mailed ....\$ .50  
Outside Michigan: One year in advance ....\$10.50  
Six months .....\$ 5.50  
Single copies mailed ....\$ .75

MEMBER  
**NATIONAL NEWSPAPER**  
Association - Founded 1908  
National Advertising Representative:  
MICHIGAN NEWSPAPERS, INC.  
827 N. Washington Ave.  
Lansing, Mich. 48906

## JUST REMINISCING

Items taken from the files of The Chelsea Standard

### 4 Years Ago . . .

Thursday, July 7, 1977—

A 29-year-old former Howell teacher and, more recently, the assistant principal of a Cincinnati high school, John Williams has been named principal of Chelsea High school for the 1977-78 academic year by the Chelsea Board of Education. The decision came following personal interviews with several candidates under consideration for the post.

The June 18, 1927 graduating class of Chelsea High school met for a social hour and dinner at Gilbert's Steak House in Jackson Thursday, June 30, where they enjoyed reminiscing about events which marked their lives one-half century before.

The first annual president's financial report of the Chelsea Area Transportation System (CATS), delivered at the CATS annual meeting June 6, showed the service working within its proposed budget for its initial year to date.

John H. Freysinger, executive director of the People's Community Hospital Authority in suburban Detroit, was elected chairman of the Michigan Hospital Association Board of Trustees for the 1977-78 year by delegates to the 58th MHA annual convention held June 30 at Mackinac Island.

### 14 Years Ago . . .

Thursday, July 13, 1967—

George R. Meranuck, 50, a 25-year police veteran, will become Chelsea Chief of Police July 15. He is a retired Detroit police inspector.

After the defeat of the millage proposal was announced Monday, the Chelsea School District

### 24 Years Ago . . .

Thursday, July 11, 1957—

Sunday evening Chelsea firemen responded with the resuscitator when three middle-aged people were reported to have fallen into the water at Ellsworth Lake when their boat turned over. None could swim but were pulled from the water by rescuers who went to their assistance. Firemen administered oxygen but resuscitation was not needed.

Sunday afternoon Chelsea Police recovered two stolen automobiles at Cedar Lake while another one, stolen Saturday at Cavanaugh Lake was recovered in Ann Arbor.

Four people were injured, two houses and a barn were demolished and a dozen dwellings in a subdivision south of Brighton were damaged when a tornado struck there at 6:55 p.m. on the Fourth of July. The tornado was accompanied by drenching rain.

Past governors of Kiwanis Michigan District and their wives will be entertained at a special luncheon meeting here by M. J. Anderson, a past governor and now a member of the Kiwanis Club of Chelsea.

### 34 Years Ago . . .

Thursday, July 10, 1947—

Fire of undetermined cause completely destroyed a 12 by 18-foot building on the Ernest Wenk farm on Fletcher Rd. about 4 a.m., Friday morning.

The Fourth of July was a very quiet day in Chelsea, being celebrated generally with family get-togethers and picnics at nearby lakes.

This is the last month for veterans to reinstate GI insurance without physical examination.

A. D. Mayer, manager of the Chelsea branch office of the Michigan Department of State, has received notice that there will be no sale of half-year license plates for the year 1948.

The annual meeting of the school electors of the Chelsea Public School District will be held in the high school gym at 8 p.m. on Monday, July 14. Items of business will be the approval of the budget for the 1947-48 school year, the election of two trustees and a discussion regarding school district organization.



### John Deere High-Pressure Washers

Clean up quickly with a John Deere High-Pressure Washer. They're right for dozens of tough cleaning jobs. Choose from five models with 500- to 1100-psi nozzle pressure. Just hook up to a cold water supply, plug the washer in, and start cleaning. See us soon for a demonstration.

**HURON FARM SUPPLY**  
8250 Dexter-Chelsea Rd.  
Dexter 426-1847

Telephone your club news to 475-1371

ANN ARBOR

5510 JACKSON RD. (at Zeeb Rd.)

Phone 662-6641

FRIDAY:

**FISH & CHIPS . . . \$4.50**

**PAUL BUNYAN RESTAURANT**

With Soup and Salad Bar

**\$5.00**

Monday, June 29 thru Saturday, July 4

**SPECIAL FROG LEGS**

ANN ARBOR

5510 JACKSON RD. (at Zeeb Rd.)

Phone 662-6641

FRIDAY:

**FISH & CHIPS . . . \$4.50**

**PAUL BUNYAN RESTAURANT**

With Soup and Salad Bar

**\$5.00**

Monday, June 29 thru Saturday, July 4

ANN ARBOR

5510 JACKSON RD. (at Zeeb Rd.)

Phone 662-6641

FRIDAY:

**FISH & CHIPS . . . \$4.50**

**PAUL BUNYAN RESTAURANT**

With Soup and Salad Bar

**\$5.00**

Monday, June 29 thru Saturday, July 4

**SPECIAL FROG LEGS**

ANN ARBOR

5510 JACKSON RD. (at Zeeb Rd.)

Phone 662-6641

FRIDAY:

**FISH & CHIPS . . . \$4.50**

**PAUL BUNYAN RESTAURANT**

With Soup and Salad Bar

**\$5.00**

Monday, June 29 thru Saturday, July 4

**SPECIAL FROG LEGS**

ANN ARBOR

5510 JACKSON RD. (at Zeeb Rd.)

Phone 662-6641

FRIDAY:

**FISH & CHIPS . . . \$4.50**

**PAUL BUNYAN RESTAURANT**

With Soup and Salad Bar

**\$5.00**

Monday, June 29 thru Saturday, July 4

**SPECIAL FROG LEGS**

ANN ARBOR

5510 JACKSON RD. (at Zeeb Rd.)

Phone 662-6641

FRIDAY:

**FISH & CHIPS . . . \$4.50**

**PAUL BUNYAN RESTAURANT**

With Soup and Salad Bar

**\$5.00**

Monday, June 29 thru Saturday, July 4

**SPECIAL FROG LEGS**

ANN ARBOR

5510 JACKSON RD. (at Zeeb Rd.)

Phone 662-6641

FRIDAY:

**FISH & CHIPS . . . \$4.50**

**PAUL BUNYAN RESTAURANT**

With Soup and Salad Bar

**\$5.00**

Monday, June 29 thru Saturday, July 4

**SPECIAL FROG LEGS**

ANN ARBOR

5510 JACKSON RD. (at Zeeb Rd.)

Phone 662-6641

FRIDAY:

**FISH & CHIPS . . . \$4.50**

**PAUL BUNYAN RESTAURANT**

With Soup and Salad Bar

**\$5.00**

Monday, June 29 thru Saturday, July 4

**SPECIAL FROG LEGS**

ANN ARBOR

5510 JACKSON RD. (at Zeeb Rd.)

Phone 662-6641

FRIDAY:

**FISH & CHIPS . . . \$4.50**

**PAUL BUNYAN RESTAURANT**

With Soup and Salad Bar

**\$5.00**

Monday, June 29 thru Saturday, July 4

**SPECIAL FROG LEGS**

ANN ARBOR

5510 JACKSON RD. (at Zeeb Rd.)

Phone 662-6641

FRIDAY:

**FISH & CHIPS . . . \$4.50**

**PAUL BUNYAN RESTAURANT**

With Soup and Salad Bar

**\$5.00**

Monday, June 29 thru Saturday, July 4

**SPECIAL FROG LEGS**

ANN ARBOR

5510 JACKSON RD. (at Zeeb Rd.)

Phone 662-6641

FRIDAY:

**FISH & CHIPS . . . \$4.50**

**PAUL BUNYAN RESTAURANT**

With Soup and Salad Bar

**\$5.00**

Monday, June 29 thru Saturday, July 4

**SPECIAL FROG LEGS**

ANN ARBOR

5510 JACKSON RD. (at Zeeb Rd.)

Phone 662-6641

FRIDAY:

**FISH & CHIPS . . . \$4.50**

**PAUL BUNYAN RESTAURANT**

With Soup and Salad Bar

**\$5.00**

Monday, June 29 thru Saturday, July 4

**SPECIAL FROG LEGS**

ANN ARBOR

5510 JACKSON RD. (at Zeeb Rd.)

Phone 662-6641

FRIDAY:

**FISH & CHIPS . . . \$4.50**

**PAUL BUNYAN RESTAURANT**

With Soup and Salad Bar

**\$5.00**

Monday, June 29 thru Saturday, July 4

**SPECIAL FROG LEGS**

ANN ARBOR

5510 JACKSON RD. (at Zeeb Rd.)

Phone 662-6641

FRIDAY:

**FISH & CHIPS . . . \$4.50**

**PAUL BUNYAN RESTAURANT**

With Soup and Salad Bar

**\$5.00**

Monday, June 29 thru Saturday, July 4

**SPECIAL FROG LEGS**

ANN ARBOR

5510 JACKSON RD. (at Zeeb Rd.)

Phone 662-6641

FRIDAY:

**FISH & CHIPS . . . \$4.50**

**PAUL BUNYAN RESTAURANT**

With Soup and Salad Bar

**\$5.00**

Monday, June 29 thru Saturday, July 4

**SPECIAL FROG LEGS**

ANN ARBOR

5510 JACKSON RD. (at Zeeb Rd.)

Phone 662-6641

FRIDAY:

**FISH & CHIPS . . . \$4.50**

**PAUL BUNYAN RESTAURANT**

With Soup and Salad Bar

**\$5.00**

Monday, June 29 thru Saturday, July 4

**SPECIAL FROG LEGS**

ANN ARBOR

5510 JACKSON RD. (at Zeeb Rd.)

Phone 662-6641

FRIDAY:

**FISH & CHIPS . . . \$4.50**

**PAUL BUNYAN RESTAURANT**

With Soup and Salad Bar

**\$5.00**

Monday, June 29 thru Saturday, July 4

**SPECIAL FROG LEGS**

ANN ARBOR

5510 JACKSON RD. (at Zeeb Rd.)

Phone 662-6641

FRIDAY:

**FISH & CHIPS . . . \$4.50**

**PAUL BUNYAN RESTAURANT**

With Soup and Salad Bar

**\$5.00**

Monday, June 29 thru Saturday, July 4

**SPECIAL FROG LEGS**

ANN ARBOR

5510 JACKSON RD. (at Zeeb Rd.)

Phone 662-6641

FRIDAY:

**FISH & CHIPS . . . \$4.50**

**PAUL BUNYAN RESTAURANT**

With Soup and Salad Bar

**\$5.00**

Monday, June 29 thru Saturday, July 4

**SPECIAL FROG LEGS**

ANN ARBOR

5510 JACKSON RD. (at Zeeb Rd.)

Phone 662-6641

FRIDAY:

**FISH & CHIPS . . . \$4.50**

**PAUL BUNYAN RESTAURANT**

With Soup and Salad Bar

**\$5.00**

Monday, June 29 thru Saturday, July 4

**SPECIAL FROG LEGS**

ANN ARBOR

5510 JACKSON RD. (at Zeeb Rd.)

Phone 662-6641

FRIDAY:

**FISH & CHIPS . . . \$4.50**

**PAUL BUNYAN RESTAURANT**

With Soup and Salad Bar

**\$5.00**

Monday, June 29 thru Saturday, July 4

**SPECIAL FROG LEGS**

ANN ARBOR

5510 JACKSON RD. (at Zeeb Rd.)

Phone 662-6641

FRIDAY:

**FISH & CHIPS . . . \$4.50**

**PAUL BUNYAN RESTAURANT**

With Soup and Salad Bar

**\$5.00**

Monday, June 29 thru Saturday, July 4

**SPECIAL FROG LEGS**

ANN ARBOR

5510 JACKSON RD. (at Zeeb Rd.)

Phone 662-6641

FRIDAY:

**FISH & CHIPS . . . \$4.50**

**PAUL BUNYAN RESTAURANT**

With Soup and Salad Bar

**\$5.00**

Monday, June 29 thru Saturday, July 4

**SPECIAL FROG LEGS**

ANN ARBOR

5510 JACKSON RD. (at Zeeb Rd.)

Phone 662-6641

FRIDAY:

**FISH & CHIPS . . . \$4.50**

<



BARBARA M. WEHR, D.D.S.  
JOHN C. WEHR, D.D.S.  
THOMAS W. RUPRECHT,  
D.D.S.  
FAMILY DENTISTRY  
9477 N. Territorial, Dexter  
in North Territorial Family Clinic  
426-4635  
Our office hours:  
Monday-Thursday 7:30 a.m.-9:00 p.m.  
Friday 7:30 a.m.-4:00 p.m.  
most Saturdays 9:00 a.m.-2:00 p.m.

### CHS Class of '76 Reunion Cancelled

The five-year class reunion for 1976 graduates of Chelsea High school, to be held Saturday, July 11, has been cancelled following a lack of response for the dinner-dance. Nevertheless, the picnic, scheduled to follow the dinner-dance, will still take place, beginning at 12-noon, Sunday, July 12. 1976 grads are reminded to bring their own picnic lunch and refreshments to the class picnic.

### THE LOFT FRAME & ART GALLERY

107 1/2 S. Main St., Chelsea Ph. 475-2726

LIMITED EDITION PRINTS  
& CUSTOM FRAMING

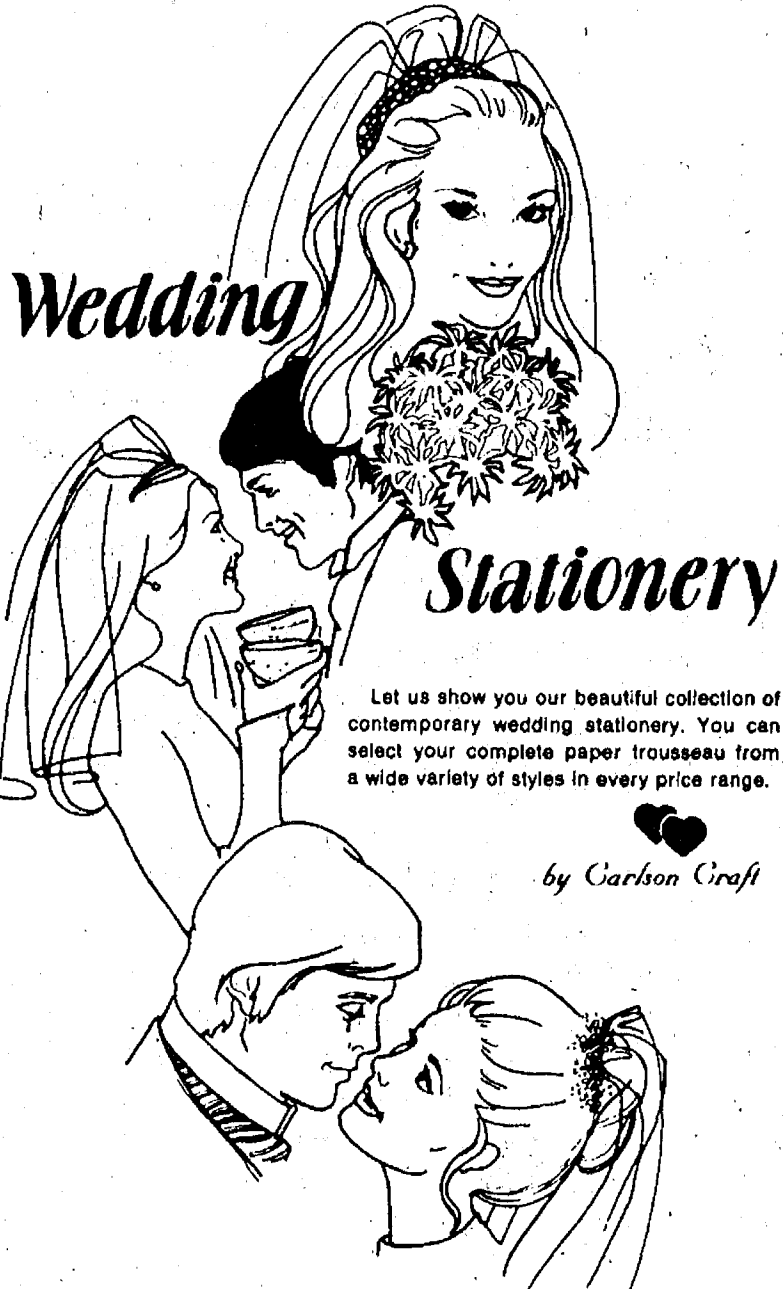

Let us show you our beautiful collection of contemporary wedding stationery. You can select your complete paper trousseau from a wide variety of styles in every price range.

by Carlson Craft

### Dayspring Gifts

116 S. Main St., Chelsea Ph. 475-7501



Mr. and Mrs. Walter Miles

### Mr. and Mrs. Walter Miles Observe 50th Anniversary

Walter and Alice Miles, 2860 Gramer Rd., Webberville, formerly of Dexter, were honored at a surprise party Sunday, June 21 in celebration of their 50th wedding anniversary.

The party was held at the home of their son, David Miles, 11081 Dexter-Chelsea Rd. More than 200 people enjoyed the reminiscing and beef barbecue. Mrs. John McFall, a friend of the Mileses, made a beautifully decorated wedding cake for the occasion.

As a special gift, the guests of honor were presented with a scrapbook in which each guest wrote of a memorable time spent with Mr. and Mrs. Miles.

The couple was married June 27, 1931 in Mitchell, Ind. Honor attendants were Mr. and Mrs. Inman Barnett of Monroe.

Mr. and Mrs. Miles have three children, Patricia Trinkle and

David Miles of Dexter and Roy Miles of Fowlerville; nine grandchildren and four great-grandchildren.

### McClures Observe 60th Anniversary

Mr. and Mrs. M. W. McClure spent last week at the home of their daughter, Mrs. F. W. (Jean) Hopkins and family of Vernon, Conn., and attended the high school graduation of their grandson, Douglas, and the wedding of their granddaughter, Jennifer, in the Vernon Congregational church.

They also observed their 60th wedding anniversary with their family and friends at a dinner party at Somers Inn. The McClures were married June 14, 1921 at the home of the bride's parents, the late Mr. and Mrs. P. H. Riemenschneider of Cavanaugh Lake.

### Arthur Webers Honored at 50th Wedding Anniversary Party

Arthur and Leone Weber were honored at the home of their daughter and son-in-law, Doris and Wilbur Calcut, Saturday, June 20 for their golden wedding anniversary. Also assisting with the party

### Guy Bartons Will Observe 65th Anniversary

Celebrating 65 years of marriage tomorrow, July 1, will be Guy and Iva Barton of 17364 M-52. The couple was married July 1, 1916 in Detroit at the Methodist parsonage with Dr. Chapman officiating.

Mr. Barton retired from his job in the engineering department at Commonwealth and Southern Co., Jackson in 1959. Since that time he has been involved in farming at his residence.

Mrs. Barton has been involved in Methodist church activities as well as activities at the Lyndon Township Hall. She has also volunteered at the Chelsea United Methodist Retirement Home.

The couple had two children. Their son, Richard, is a professor of history at George Williams University in Chicago. He and his wife, Ruth, live in Clarendon Hills, Ill. The Barton's daughter, Virginia, is deceased.

Guy and Iva Barton have two grandchildren, Bruce of Iowa and Pamela of Chicago.

### Inverness Lady Golfers Hosted By Howell Group

Inverness Ladies Day members were the guests of the Chemung Country Club at Howell on Thursday, June 25 for nine holes of golf and a luncheon following at the clubhouse.

Inverness honors were awarded to Jean Lewis with a low gross of 47, Dorothy Hume with the low net, Ruby West with the low putts, Polly Goins hit the longest drive, Dorothy Hume was closest to pin and Ellie Reynolds for the blind hole.

Chemung honors were given to Bebe Lindhout, Donna McBride and Eppie Garland with a tying low gross of 48, Betty France, low net, Miriam Heikkinen, low putts, Coral Black, longest drive, Donna McBride, closest to pin and Coral Black and Bebe Lindhout, tied for the blind hole.

were Mr. and Mrs. James Weber and family of Jenison, Frank Weber of Ann Arbor, Mr. and Mrs. John (Mary) Ferrell and family of Chicago, Mr. and Mrs. Leon (Viola) O'Donnell and family of Wyandotte and the entire Calcut family.

A bountiful dinner was served. Relatives, neighbors and many friends brought delicious foods for the 150-plus guests to feast on outdoors.

Arthur's niece and Leone's bridesmaid Doris Seckinger North of Jackson was present as was Leone's 99-year-old aunt, Mrs. F. J. Kirk of Manchester and Arthur's 95-year-old brother, Herman of Parchment. Also present was Mr. Weber's brother Sylvester and wife Blanche and his sister Bertilla Forner of Chelsea.

Others came from Gary, Ind., Chicago, Manchester, Dexter, Ann Arbor, Flint, Detroit, Parchment, Grass Lake, Jackson and Lexington, Ky.

The Webers were married June 10, 1931 at St. Mary's church of Manchester with the late Rev. Fr. Joseph Pfeiffer officiating.

Leone was the daughter of the late Mr. and Mrs. James Egan of Manchester while her husband was the son of the late Mr. and Mrs. Simon Weber of Chelsea.

The Holy Sacrifice of the Mass was offered Saturday night at St. Joseph church in Dexter with the Rev. Fr. Kenneth McDonald officiating.



You are invited

to see our wide selection of wedding stationery and accessories. Beautiful styles in every price range.

The

Chelsea Standard

Phone (313) 475-1371  
300 N. Main St., Chelsea



Mr. and Mrs. Kenneth L. Valentine

### Sandra Welshans, K. Valentine Are Wed at St. Jacobs Church

St. Jacob Evangelical Lutheran church of Grass Lake was the setting for the wedding of Sandra J. Welshans and Kenneth L. Valentine, Saturday, May 30.

Sandra is the daughter of Mr. and Mrs. Raymond C. Welshans of Dexter and Kenneth is the son of the late Mr. and Mrs. Russell James Valentine.

The Rev. Andrew Bloom officiated at the ceremony.

Maid of honor was Cynthia Welshans of Dexter, sister of the bride. Bridesmaids included Robin Welshans of Jonesville, sister-in-law of the bride, and Judy Jackson of Luzerin, sister of

the bridegroom. Tracy Jackson, niece of the bridegroom, was flower girl.

Serving as best man was Lawrence Ringle of Pinckney. Ushers included Tim Welshans of Dexter, brother of the bride, Brad Fischer of Hamburg and Douglas Welshans of Jonesville, brother of the bride.

Following a reception at Chrysler UAW No. 1284, the couple left for a honeymoon in northern Michigan.

They currently reside at Whitmore Lake.

come browse thru  
our sale collection  
of

**WALLCOVERING  
BOOKS  
SAVE  
25%**

30 BOOKS INCLUDED  
IN THIS SALE FOR  
YOUR SELECTION  
Many "Best Sellers"

*Murkel*

FURNITURE - 475-8621  
OPEN MON. & THURS. TIL 8:30

# SUMMER Clearance Sale

## MEN'S & BOYS'

Summer Dress Slacks 20% Off

SHORT SLEEVE

Sport Shirts . . . . . 20% Off

SUMMER

Tank Tops, Knit Shirts 20% Off

Shorts & Swimsuits 20% Off

## LINENS

SUMMER QUINCE

Sheets & Cases . . 20% Off

SALON ROSE

Sheets & Cases . . 20% Off

ROYAL CLASSIC

Moss Towels . . . . 20% Off

ROYAL CLASSIC

Raspberry Towels . 20% Off

We're clearing out our summer fashions so come in and check out our sales on brand names such as:

CAMPUS-LEVI-BOBBIE BROOKS  
QUEEN CASUALS - HANG TEN  
HEALTH-TEX - GARANIMALS  
ROB ROY - and more!

## WOMEN'S

SUMMER

Co-Ordinates . . . . 20% Off

SUMMER

Tops & Shorts . . . . 20% Off

Swimwear . . . . . 20% Off

VISS FASHIONALITY

Summer Blouses . . 20% Off

FUNNY GIRL

Denim Skirts . . . . 20% Off

REG. \$19.00 EASY STRIDER

Wrangler Slacks . . . \$13.88

REG. \$14.00

"Legend of Dallas Slacks" \$7.88

## CHILDREN'S & GIRLS'

Dresses . . . . . 25% Off

Washington, D.C. Bibs 25% Off

Spring Jackets . . . 25% Off

Summer Tops . . . . 20% Off

Summer Slacks . . . 20% Off

"Sugar Time" Jeans 20% Off

Shorts & Sets . . . . 20% Off

# DANCER'S

Chelsea's Friendly Dept. Store

## Under New Management TOUCH OF CLASS HAIRSTYLING

1196 S. M-52, Chelsea PH. 475-1591

Owned and Operated By  
**JOYCE SPENCER**

PERMS, including Hair Cut, Shampoo and Set,  
Blow Dry and Iron . . . . . \$27 & \$30  
SHAMPOO & SET . . . \$7.00 HAIRCUT . . . . . \$7.00  
BLOW DRY . . . . . \$7.00 BLOW DRY & IRON . . . \$7.50

Senior Citizens Rate Honored Every Day  
**STYLISTS:**

JOYCE SPENCER . . . . . Tues. thru Sat.  
Evenings By Appt.  
JUDY EHNS . . . . . Thurs. & Sat.  
NOLA FREYSINGER . . . . . Wed., Fri., Sat.  
BECKY MORSE . . . . . Evenings only, 4-8 p.m.,  
beginning June 17

**FREE PARKING  
COFFEE - TEA - HOT CHOCOLATE**

**DOOR PRIZE . . . . . FREE PERM**  
Door Prize Drawing Saturday, June 27

**NEW HOURS:**

TUESDAY . . . . . 9 a.m. - 3 p.m.  
WEDNESDAY, THURSDAY, FRIDAY . . . . 9 a.m. - 8 p.m.  
SATURDAY . . . . . 9 a.m. - 1 p.m.

**CALL US AT 475-1591**



# All Real Property In Lima Township To Be Appraised

(Continued from page one)

be asked, thereby enabling the interviewer to make an accurate appraisal.

If a home is being built and only partially completed at the time of the assessment, a percentage of completion will be established and will be used to determine the assessment for that year only.

Farm lands will be valued according to actual land use. Soil types will be recorded and homes will be assessed as compared to all other township residences. Outbuildings will also be measured and depreciated to their fullest.

Despite this one-to-one interaction with the assessor, he or she is a field person only, unable to discuss the appraisal with the resident. Instead, after gathering all necessary information, the actual appraisal will be made by a trained specialist employed by Stover Appraisal Co.

If, at the time of arrival, the appraiser is not allowed to enter a residence, a notation will be

entered on the record card and the property will be appraised from the exterior observation only.

Following the appraisal, Lima township residents will be notified by first class mail following tax day, Dec. 31. If the property owner believes that there are any discrepancies in the appraisal, an informal hearing may be scheduled to discuss any questions having arisen. All conferences will be privately held.

If, after this informal review, the property owner is still not satisfied with the new assessment, testimony can be given to the formal Board of Review and an appeal can be made to the Board to make their determination as to whether the assessment is fair or not. If the Board of Review upholds the new assessment and the property owner remains dissatisfied, an appeal can be made to the Michigan Tax Tribunal.

Lima Township Supervisor

Leila Bauer extends her appreciation to the residents of Lima township for their cooperation with the personnel of the Stover Appraisal Co. and sees the re-assessment as positive for two reasons. First, it will allow the township to have a complete, up-to-date file on all real property as required by the State Tax Commission and, secondly, the re-assessment will serve as a tool for substantiating and justifying to the Equalization Department of Washtenaw county that Lima township is assessed at 50 percent in an attempt to keep from receiving any additional tax increases. As a final goal, Supervisor Leila Bauer sees the re-assessment as achieving equity for all taxpayers.

These new assessments will go into effect as of Dec. 31 and are payable by March 1, 1982.

## Radio Relay Field Day Tests Skills

During a 24-hour period, from 2 p.m. Saturday, June 27 to 2 p.m. Sunday, June 28, members of the Chelsea Communications Club participated in the 45th Annual American Radio Relay League Field Day emergency preparedness test.

Over this week-end, thousands of amateur radio operators (hams) in the U.S. and Canada set up their stations in the open using only emergency power and portable antennas. They contact as many operators as possible in the 24-hour period. These tests are designed to help hams refine operating skills necessary during disasters and times of emergency when normal channels of communication are disrupted or unavailable.

The operation site for the Chelsea Communications Club this year was Park Lyndon, located one and one-half miles east of M-52 on North Territorial Rd. Members of the club were on hand to answer questions regarding equipment, procedures and the public service role that amateur radio plays in the community.

Field Day is sponsored by the American Radio Relay League, a membership society of both American and Canadian amateur radio operators. Its headquarters are in Newington, Conn.

Telephone your club news to 475-1371

## ABWA Chapter Announces Chelsea Scholarship Winner

Twenty Chelsea Charter Chapter members of the American Business Women's Association and three guests met at Pierce Park for their monthly meeting Tuesday, June 23. This meeting also marked the fifth anniversary of the chapter.

After a picnic supper, the business meeting was conducted by President Shirley Schneider. Shirley Case and Jan Hegadorn were installed as new members. President Schneider read communications from Hilary R. But-ton, founder of ABWA, and Fran Mills, president of Region V, congratulating the Chapter on its fifth anniversary.

Betty Koch, chairman of the Education Committee, announced that Diane Marie Luick is the recipient of a \$600 grant from the Steve But-ton Memorial Scholarship Education Fund. Diane is a student at Michigan State University.

Minnie Maier and Katie Chapman were appointed to the auditing committee.

Members of the nominating committee include Genevieve Quackenbush, chairman, assisted by Shirley Porter, Cindy Bear and Jeanie Atkinson. Election of officers will take place at the July meeting.

President Schneider reminded the members of the National Convention to be held Oct. 8 through Oct. 11 in St. Louis, Mo.

It was decided that the July 28 meeting would be held again at Pierce Park.

The invocation was given by Lois Emert and the benediction by Barbel Atkins.

At the close of the meeting, the birthday cake, baked by Lena Behnke, was cut and enjoyed by the members.

Guests at the meeting included Jean Walter, Judy Durgin and Bonnie Augustine.

Katie Chapman was presented a charm for perfect attendance.

Door prizes were won by Barbel Atkins, Carole Spike, Shirley Porter, Micky Quackenbush, Judy Durgin, Kathleen Brooks, Shirley Case and Katie Chapman.

## Driver Ticketed for Striking Parked Car

Sunday morning, June 21, at approximately 3 a.m., a property damage accident was reported on Wilkinson St. near Wellington.

According to police reports, a car driven by Timothy Dean Bareis, 20, of 306 Grant St., was traveling northbound on Wilkinson St. when it rear-ended a legally parked car belonging to Arthur Klemes of 507 Wilkinson.

Witnesses informed Chelsea police that the car left the scene of the accident, traveling south on Wilkinson. Bareis' car was stopped by Officer Richard Foster as it headed westbound on Old US-12. Bareis was taken to Chelsea Medical Center for treatment and cited for reckless driving.

## Area Real Estate Sales Show Increase

Real estate activity by the Ann Arbor Board of Realtors is ahead of last year, in spite of a drop in volume for May as compared to April.

More than \$10,800,000 in real property was conveyed in May, including \$9,744,400 in single family residences. The remainder consisted of \$537,400 vacant land, \$390,000 farm and \$204,800 income property.

The total in April was \$12,000,000, the main difference as compared to May being in income property in which there was \$1,475,800 sold in April.

With the end of May, the total in closings was \$45,538,132, compared to \$43,459,204 for the same five months last year.

May sales were 134 residences, 11 land, three income and one farm. The average price of residences for May was \$61,550, with the average price for the year to date at \$66,000. These averages compare to \$65,800 for May a year ago and \$67,600 for the first five months last year.

As has been the case for many months because of high interest rates, land contracts continue their dominance over all forms of financing. Of the 149 May sales,

88 were by land contract, 31 conventional financing, 22 assumption of existing mortgages, six cash and two FHA or VA. April figures were very similar.

Fred Moncreiff, board president, said that although there has been some national speculation of a drop in interest rates, there is no evidence locally.

"The Adjustable Mortgage Loans announced a few days ago by Great Lakes Federal and First Federal of Detroit—and soon to be revealed by Standard Federal—are too new to evaluate. In some cases, assumptions may not be feasible because of a three-year balloon payment placed on such financing by Great Lakes," he said.

Further clouding the outlook for the near future in real estate activity, he indicated, is the due-on-sale controversy now being fought at the state legislative level. The outcome, no matter what it is, will have a significant affect on buying and selling. Possible enforcement of due-on-sale clauses in mortgages by some lenders severely restricts land contract sales.

## Senior Nutrition Program Opening July 6 in Dexter

The Senior Nutrition Site sponsored by Dexter Community Education in co-operation with The Washtenaw County Community Services Agency, will open July 6. The Nutrition Site is located at the Knights of Columbus Hall, 8625 Dexter-Chelsea Rd. It is open from 10 a.m. to 2 p.m. Monday, Wednesday, and Thursday. A noon meal and variety of activities are provided. You are eligible to participate if you are 60 years or over or married to someone 60 years or over. Call 994-1654 or 426-8196 for reservations.

## Four Granted Scholarships to Fine Arts Camp

Four Chelsea middle and high school students have been awarded music scholarships to attend Blue Lake Fine Arts Camp for summer study.

The quartet includes Shawn Quilter, Gary Callison and David Mayer, all of Beach Middle school and Kent Noll of Chelsea High school.

Music scholarships are awarded by Marshall Music Co. of Lansing to those students deemed most worthy of musicianship, citizenship, and musical achievement, as determined by the school music staff and school administration.

Each scholarship is in the amount of \$135. While at camp, students participate in concentrated sectional and large group studies along with other outstanding student musicians from throughout the state. They also have the opportunity to play under the direction of nationally known conductors.

Today, there are more than nine million men and women who are Vietnam Era veterans, while nearly three million actually served in Southeast Asia.

## ROBERTS PAINT & BODY



"We do our best to satisfy"

20416 Old US-12 West  
Chelsea, Mich.

Open 8 a.m.-5 p.m. Daily

You Read It First in The Standard!

## Call us for all your Solar needs.

Solar heat, Solar hot water,  
Window quilts - active and passive.

## Michigan Solar Systems

7128 Dexter Road Dexter, Mich. 48130

Ph. 426-2005

## Chelsea Cleaners

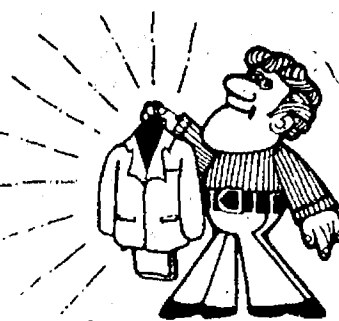

Ph. 475-1133



### PATRIOTIC CLEANING

Flag Day and Independence Day are events filled with parades and flag waving. No doubt, "Old Glory" will be rippling in the breeze in front of your home. Now that the holidays are here, why not have your flag cleaned? The International Fabricare Institute, the world-wide trade association for people concerned with fabrics and their care, suggest that you bring your flag to a professional cleaner to have any soil removed and to restore some brightness to your reds, whites, and blues.

Why not stop by today and let us restore some "new glory" to your "Old Glory"?

Dry Cleaned Clothes  
Last Longer!

## DANCER'S SUMMER SALE

MEN'S LEVI  
BELL BOTTOMS  
\$2.00 OFF

MEN'S BASIC  
DRESS SLACKS  
20% OFF

MEN'S LEVI  
FASHION JEANS  
20% OFF

WOMEN'S  
SUMMER  
NIGHTWEAR  
20% OFF

Sale Ends July 3  
so hurry in!

**DANCER'S**  
Chelsea's Friendly Dept. Store

PATRICK A. MATTIE, D.D.S.  
is pleased to announce  
the opening of his office for the  
practice of general dentistry

OFFICE HOURS  
WEEKDAYS  
SATURDAYS  
EVENINGS  
BY APPOINTMENT  
EMERGENCIES

3060 BAKER RD.  
DEXTER, MICH.  
Ph. 426-2641

## CUSTOM BUMPING and PAINTING

FREE ESTIMATES - ALL MAKES

Get the Best for Less!

FRANK GROHS CHEVROLET

Phone 426-4677

Dexter, Mich.



**Hoffman**  
**Tire & Service**  
7 miles west of Chelsea  
13660 E. Michigan  
Grass Lake 522-8542

CERTIFIED IN TUNE UPS & ENGINE REPAIR

## CLOSED FOR VACATION July 4 thru July 18

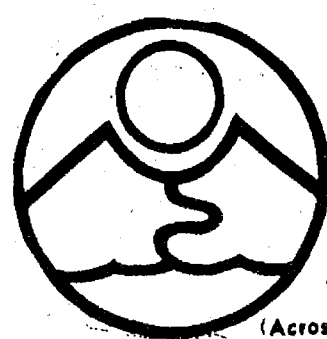

RIVENELL  
NATURAL  
FOODS  
3212 ALPINE  
DEXTER, MICH 48130  
426-2549  
(Across from the Farmers' Market)

## COUNTRY CRAFTIQUE

Jennie Hemingway, Proprietor  
103 N. Main, Chelsea  
Ph. 475-2512

Thank you for your continued support.  
Please come in and share in our celebration.

## FIRST YEAR ANNIVERSARY SALE

Wed., July 1; Thurs., July 2; Fri., July 3  
9:30 a.m. to 5:30 p.m.

**15% OFF**  
**ON ALL MERCHANDISE**

FREE COFFEE

MINI-CLASSES IN JULY & AUGUST  
★ CALENDAR QUILT BLOCK — "Liberty Star"  
JULY 18 ..... 1-3 p.m.  
FALL CLASSES BEGIN MID-SEPTEMBER

CLOSED SATURDAY, JULY 4



## KITCHEN REMODELING

- ★ We at Dutch Country are kitchen remodeling specialists.
- ★ Expert installation available.
- ★ Free design layout service.

- ★ Featuring: HAND CRAFTED AMISH CABINETS.
- ★ Distinctive "GOLDEN OAK CABINETS" By Continental.
- ★ Jenn-Air Appliances ★ Delta Faucets ★ Elkay & Kohler Sinks.

VISIT OUR SHOWROOM

## DUTCH COUNTRY KITCHENS

146 E. Main 428-7292 Manchester

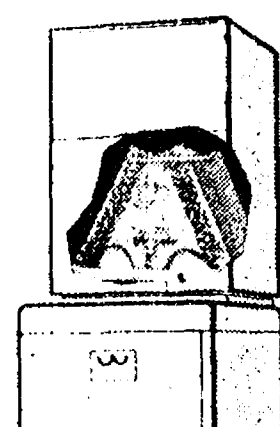

## SPECIAL MONEY SAVING COUPONS

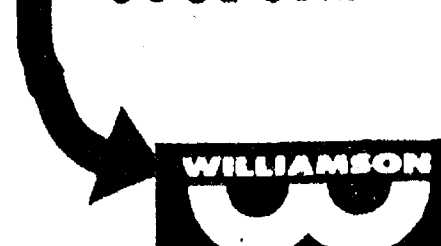

## COOLING SALE

24,000 BTU  
CONDENSOR & COIL  
5-YEAR WARRANTY  
Model 642402C  
ONLY

**\$899.00\***

\*Installation Available At Similar Savings  
Expires July 10th

CALL  
TOM STEELE  
475-1222

## ATTIC EXHAUST FAN

ONLY \$77.00

## ELECTRONIC AIR CLEANER

5m-14s \$235.00 ONLY

## SET-BACK CLOCK THERMOSTAT

#T8082A \$85.00 ONLY

## VENT DAMPER HEAT ACTUATOR

5" or 6" \$77.00 ONLY

**TOM STEELE HEATING & COOLING**  
8579 Hankard Rd., Gregory Ph. Chelsea 475-1222



## DECK and PATIO Construction

- ★ FREE ESTIMATES & DESIGN
- ★ LICENSED & INSURED

**HASTINGS CONSTRUCTION CO.**  
Ph. 426-3985

Standard Want Ads Get Quick Results!

## OPEN SUNDAYS

10 a.m. to 2 p.m.  
MAIN STORE ONLY  
1414 S. MAIN ST., CHELSEA  
Phone 475-9106

**The PARTS  
PEDDLER**  
AUTO SUPPLY STORES

## See Us for PARTS & SERVICE On Lawn & Garden Power Equipment

- ★ AMF
- ★ BRIGGS & STRATTON
- ★ DYNAMARK
- ★ FOREST CITY
- ★ JACOBSEN
- ★ KOHLER
- ★ LAWN BOY
- ★ MONTGOMERY WARD
- ★ MTD
- ★ ONAN
- ★ SEARS
- ★ SNAPPER
- ★ TECUMSEH
- ★ WHEEL HORSE
- ★ YARDMAN

**BELTS - BLADES  
and Many Other Parts**

**FAST SERVICE**  
Pick-Up Available on Riders

Open: 9 - 6 Mon. thru Fri., 9 - 4 Sat.

**HURON VALLEY  
GARDEN CENTER**

Ph. 662-6714

5024 JACKSON RD. ANN ARBOR

**Sir PIZZA**

500 N. Main, Chelsea Ph. 475-9119

**OPEN for LUNCH  
EVERY DAY  
at 11 a.m.**

**DAILY SPECIALS**

Monday thru Thursday 11 a.m. - 1 p.m.  
MONDAY - Ham Sandwich. Reg. \$1.95. 20% OFF ... \$1.56  
TUESDAY - Junior Chef Salad. Reg. \$2.15. 20% OFF ... \$1.81  
WEDNESDAY - French Dip. Reg. \$2.60. 20% OFF ... \$2.08  
THURSDAY - 1/2 Crusader. Reg. \$1.65. 20% OFF ... \$1.32

MON. & FRI., 11 a.m. to 1 p.m. ... 20% Off on Pizzas

COFFEE IS 10c EVERY DAY  
We Deliver Any Size Order  
7 Days A Week from 4 to 10 p.m.

**MONDAY CLUB**  
20% DISCOUNT  
ON ALL PIZZAS  
Every Monday All Year

**OPEN FRI. & SAT., 11 a.m. to 2 a.m.**



FOURTH OF JULY will be celebrated this year with the added attraction of a four wheel drive truck pulling contest beginning at 1 p.m. Saturday at the Chelsea Fairgrounds. Featuring some of the best

drivers in the country, Jim Roberts of Roberts Body Shop, above, will be participating in the competition.

## Midget League Has Five Teams

This summer brings new players, new coaches and new fun to the Chelsea girls softball program. The Midget League of 8-, 9- and 10-year-olds will host five teams:

Team No. 1, the Blue Belles, is coached by Terry Losey. Team No. 2, coached by Jim Ghent, is the Bumble Bees. Veteran coach Margo Koenn returns with Team No. 3, the Peppermint Patties. Also returning from last year is coach Joe Rossi, leading Team No. 4, the Red Barons, while newcomer Lynda Longe is coaching Team No. 5, the Jellybeans.

**Bumble Bees 9, Peppermint Patties 9**

The opening game of the season, Monday, June 22, saw a tough battle of hitting, pitching and nervous players. Each team totalled 13 hits.

The Peppermint Patties started the scoring early, with singles by Debi Koenn, Debbie Urbanek and Sara Musoff. Pattie Heather Neibauer slugged her first homer of the year, giving her team an 8-2 advantage in the third inning.

The Bumble Bees rallied with a single by Beth Kenney, a triple by Mary Kemp, singles by Jennifer Ghent, Teresa Lewis and Vicky Niethammer and a booming home run by Peggy Hammerschmidt to tie the game.

Peppermint Patties Julie Tobias, Heidi Boyer, Sheri Stephens and Carol Hanke added singles to help their team. The Pattie pitching combo was Heather Niebauer and Tina Kimbler.

Starting pitching duty for the Bees was Beth Kenney with relief work by Maria Kattula, Peggy Hammerschmidt and Mary Kemp.

Slugging singles for the Bees were Heather Osinski, Judy Bareis and Dianne Monroe.

After good pitching, fielding and slugging, the dust settled and the game ended in a 9-9 tie.

**Peppermint Patties 12, Jellybeans 9**

Wednesday, June 24 found both teams tallying 18 hits apiece. It was hits galore and Coach Koenn said that her team slugged single after single with Tina Kimbler, Heidi Boyer, Sheri Stephens, Sara Musoff and Kristin Bohlender contributing to the cause. Debi Koenn went three for three, with a triple and two singles.

Debbie Urbanek slugged two singles and a double while Heather Neibauer slashed her second homer of the year.

Jellybean Coach Lynda Longe reported all around good play by her girls though they fell short in their season opener.

**Bumble Bees 13, Blue Belles 10**

The bats were humming as the Bees and Belles rounded the bases in an up and down battle of the bats.

Bumble Bee Mary Kemp slugged her first homer of the year followed by doubles by Peggy Hammerschmidt, Judy Bareis and Vicky Niehammer.

Bee Coach Jim Ghent said he was very pleased with the excellent hitting abilities of his girls. Kerry McArthur, Sonya Osinski and Teresa Lewis each added doubles of their own late in the game.

In the Belles' first showing of the season, Alisha Dorow, Laura Unterbrink and Colleen Scharphorn handled the pitching duties. Swinging the bats were Shannon Losey with a triple, Deana Stephens with two triples and Shawn Losey with two doubles.

Through 1947, the United States was a net exporter of petroleum. Net imports reached a high of 8.6 million barrels a day in 1977.

## WCC Reports Enrollment Jump of 24 %

Responding to a dramatic enrollment increase of 24 %, Washtenaw Community College Trustees approved a 1981-1982 budget 11.2 percent higher than the current budget.

"The enrollment increase reflects the recession," Dr. Gunder Myran, WCC president said. "Many unemployed individuals came to WCC for retraining, and many others came to improve their skills to hold on to their jobs."

"We do not expect the same level of growth in enrollment next year. We do expect enrollment to remain high and recommended a budget to meet that situation," he said.

The \$15,162,000 budget reflects a modest increase in tuition of \$2.50 per credit hour.

"Tuition is 20 percent of College revenue; with this increase students will still be paying 20 percent of the cost of their education," Dr. Myran pointed out.

Other sources of revenue for 1981-1982 are:

Anticipated state aid will be \$4,043,000, an increase of 5.5 percent over last year.

Property tax revenue \$7,106,000, an increase of 13.5 percent.

Investment income and other sources \$717,000.

\$208,000 from fund balance.

The new budget provides for no increase in staffing and substantial reductions in non-instructional expenses. Budget increases are provided to open the new Occupational Education Building in January, 1982, as well as replacement of certain items of instructional equipment.

Dr. Myran pointed out that although a number of efficiencies were achieved last year, the new budget would challenge the staff and faculty to continue to make reductions in expenditures. Particular emphasis will be placed on reducing utility expense and in College support activities.

Trustees approved the budget at their regular June meeting, Tuesday, June 23. It becomes effective July 1.

**Please Notify Us  
In Advance of  
Any Change in Address**

Marathon  
Gas

**Jiffy market**

Big Enough To Serve You ... Small Enough To Know You!

Corner of Sibley and Werkner Rds. - Chelsea, Michigan 48118

PHONE 475-1701

Sale Prices Good June 30 - July 4

Complete Fresh Meat Dept. - U.S.D.A. Choice Beef - The Finest of Fresh Pork

### JIFFY MARKET MEAT DEPT.

FRESH GROUND

**ALL-BEEF  
HAMBURGER**

**\$1.49 lb.**

Hamburger you will enjoy!

ECKRICH REG., ALL-BEEF, CHEESE

**FRANKS . . . . . lb. \$1.39**

ECKRICH SMOKED

**POLISH SAUSAGE . . lb. \$1.89**

ECKRICH

**ROASTED SAUSAGE lb. \$1.89**

1-LB. PKG. ECKRICH

**SLICED BOLOGNA . . . \$1.69**

FARMER FEET RE-PEETER

**SLICED BACON . . \$1.49**

CAIN'S

**POTATO  
CHIPS**

1 LB. BAG **\$1.69**

FRESH

**HEAD  
LETTUCE**

**59¢ ea.**

FARM MAID

**HOMOGENIZED  
MILK**

**\$1.98 gal.**

REGULAR

**MARATHON GAS gal. \$1.33<sup>9</sup>**

FRESH MEATS - GROCERIES - PRODUCE - BEER - WINE - LIQUOR

Open 7 a.m. Morning to 10 p.m. Nights - 7 Days A Week

**OPEN ALL DAY JULY 4**



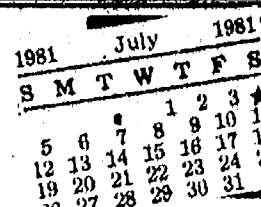

## COMMUNITY CALENDAR

### Manday—

Chelsea Kiwanis Club meets every Monday, 6:30 p.m. at Chelsea Community Hospital.

St. Mary's Altar Society, first Monday of each month, 7:30 p.m., at Rectory basement.

Chelsea Lioness, second Monday of each month at the Meeting Room in the Ann Arbor Trust Co. on M-52, Chelsea, at 7:30 p.m. Call 428-7179 or 475-9455 for information.

Lima Township Board regular meeting first Monday of each month, 8 p.m., Lima Township Hall.

### Tuesday—

Ice Cream Social, July 21, serving at 5 p.m. Complete meal, ice cream, cake. Zion Lutheran church, Rogers Corners, Waters and Fletcher Rds. adv7-4

Lima Township Planning Commission, third Tuesday of each month, 8 p.m., Lima Township Hall.

Lyndon Township Board regular meeting, third Tuesday of each month, 7:30 p.m., in Lyndon Town Hall.

Chelsea Village Council, first and third Tuesdays of each month.

Inverness Country Club pot-luck and euchre party, 6:30 p.m., first Tuesday of each month. adv17tf

Chelsea Community Hospital Nutrition Program pre-natal nutrition classes, fourth Tuesday of each month, 6 to 7 p.m. at the hospital. To register, phone 475-1311 (ext. 354). Class is free of charge.

Lions Club, first and third Tuesday of every month, 6:45 p.m., at Wolverine Lounge.

Chelsea Refunders, Tuesday July 14, 7 p.m., 13879 Sauer Rd. (North Lake) Chelsea. New members welcome. Bring coupons to trade. For more information call Edie at 475-1086.

Sylvan Township Board regular meetings, first Tuesday of each month, 7 p.m., Sylvan Township Hall, 112 W. Middle St. advtf

Rebekah Lodge No. 130 first and third Tuesday of each month, 7:30 p.m.

Chelsea Child Study Club second and fourth Tuesday of each month, 8 p.m.

Chelsea Jaycees, first Tuesday of each month. For more information call Jerry Martell, 475-1966.

Chelsea Rod and Gun Club regular meeting, second Tuesday of each month at the clubhouse, Lingane Rd. 49tf

### Wednesday—

Sharon United Methodist Ice Cream Social, July 1, 5 p.m. until 7:30 p.m. at M-52 and Pleasant Lake Rd. adv4

Lima Center Extension Study Group picnic at 12 noon Wednesday, July 15, at Evelyn Breuninger's. "White elephant" sale.

Free basic genealogical class sponsored by the Chelsea Historical Society at McKune Memorial Library. Weekly for six weeks beginning Wednesday, June 17 from 7 to 8:30 p.m. Open to the public. Pre-registration is desirable. Call 475-9697.

Recreation Council first Wednesday of each month, 7:30 p.m. in the village council room above the police offices. Open to the public.

Chelsea Communications Club, fourth Wednesday of each month, 8 p.m., Chelsea Lanes basement meeting room.

### Thursday—

North Lake United Methodist Church Community Men's Group, second Thursday of every month at 7:30 p.m. in the activities building.

Chelsea Band and Orchestra Boosters, second Thursday of each month, 7:30 p.m., high school band room.

Meetings of the Lyndon Township Planning commission are held at 8:30 p.m. the second Thursday of every month at Lyndon Town Hall. advtf

Knights of Columbus Women's Auxiliary, second Thursday of each month, 8 p.m. at K. of C. Hall, 20750 Old US-12.

Limaneers at the home of Earl Whitney, Thursday, July 2 for a pot luck dinner at 12:30 p.m.

### Friday—

Rummage Sale, North Lake United Methodist church, 14111 North Territorial Rd., Friday and Saturday, July 10-11, 9 a.m. to 4 p.m. adv-x5-2

Senior Citizens meet third Friday of every month, pot-luck dinner, games and cards. 6 p.m. at Senior Citizen Activities Center on W. Middle St.

### Saturday—

Class of '84 July 1, from 2 to 4 at 6102 Ivey Rd. Phone 475-7007, Connie Bollinger.

Exhibitors of hand-made arts and crafts are invited to participate in the fifth annual Dixboro Festival to be held Saturday, July 18 from 1 to 9 p.m. It is sponsored by the United Methodist church of Dixboro. Call Diana LaPointe, 668-7987 after 5 p.m. if interested. x3-2

### Misc. Notices—

Home Meals Service, Chelsea. Meals served daily to elderly or disabled. Cost per meal, \$2.25 for those able to pay. Interested parties, call Barbara Branch, 475-7644 or Ann Feeney, 475-1493.

North Lake Co-Op Nursery school is now taking enrollments for the 1981-82 year for 3- and 4-year old sessions. Anyone interested should call Jan Knott, 475-2455. adv39tf

Lamaze childbirth preparation classes are offered continually at Chelsea Community Hospital. To register, call 475-9558 or 475-7484.

Chelsea Co-op Nursery is now accepting applications for fall, 1981. Please call Denise Martell, 475-1966, or Donna Harsh, 475-1720. xadv33tf

## MARGIE'S UPHOLSTERY

FREE ESTIMATES  
• Large Selection of Materials  
• Upholstery Supplies  
• Repair Service  
Pick-Up and Delivery Available  
MARJORIE SMITH  
Ph. 1 (517) 536-4230  
Call Collect between 8 a.m.-6 p.m. Monday thru Saturday.  
6245 Brooklyn Rd., Napoleon

## The Chelsea Standard

June Sale  
Save 44%  
Rytex  
Deckle-Edge  
Vellum  
Personalized  
Stationery  
8.95  
regularly \$16

Your name and address custom printed on genuine vellum paper that is subtly deckle edged in the manner of fine books. Paper choice in Windsor White, Antique Grey or Wedgewood Blue. Choice of print styles HL or MC as shown with ink color in deep grey, blue or raspberry red. Choose 100 Princess sheets, 100 envelopes or 80 King size sheets, 80 envelopes.

Special Bonus:  
50 extra, unprinted sheets for use as second pages... only \$3 with order.

THE CHELSEA STANDARD  
300 N. MAIN ST., CHELSEA, MICH. 48118

Please send \_\_\_\_\_ Boxes DECKLE EDGE VELLUM on sale @ \$8.95 each.  
Include Bonus: ☐ (check) 50 extra, plain sheets at \$3.00 each box

Imprint Name \_\_\_\_\_

Address \_\_\_\_\_

City/State/Zip \_\_\_\_\_

Check choice of: paper size & color, imprint style and ink color

Princess Size: ☐ White (9401) ☐ Blue (9451) ☐ Grey (9461)

King Size: ☐ White (9101) ☐ Blue (9151) ☐ Grey (9161)

Imprint: ☐ HL ☐ MC Ink: ☐ Blue ☐ Grey ☐ Red

ORDERED BY \_\_\_\_\_

Address \_\_\_\_\_ Apt. \_\_\_\_\_

City, State, Zip \_\_\_\_\_ Phone \_\_\_\_\_

Account No. \_\_\_\_\_

☐ Charge ☐ Check or M.O. \$ \_\_\_\_\_ enclosed. Sorry, no C.O.D.'s or phone orders.

Please add Michigan Sales Tax

## LATE ADS Classified Clips

More Classifieds in Second Section  
Ads received after deadline

Farm & Garden	2	Real Estate	5
<b>RASPBERRIES</b> —U-pick or picked. 8 acres, thornless, Canby. For picking information call Lakeview Farm, 12075 Island Lake Rd., Dexter, 426-2782. x7-4		<b>REAL ESTATE ONE OPEN HOUSE</b> Sunday, July 5 1 to 3 p.m. 315 Wilkinson St. CHELSEA Lovely executive home 1.7 acres inside village NELLY COBB Phone 475-7236 x4	
<b>For Sale</b> 4 FIREPLACE, zero clearance Majestic, model ESF II B, outside air kit, brass glass door and screen. 2 forced air fan kits. Used one winter, \$500. Call 475-1542 after 4. x4		<b>For Rent</b> 11 CHELSEA, upstairs 1-bedroom apartment for rent. Classic brick home, elegantly restored, new carpeting, etc., large wooded lot, extra insulation, separate utilities. 2 blocks from downtown, quiet neighbors. \$290 per month. Ph. 426-3713. x6-3	
<b>Garage Sale</b> 4b YARD SALE—11391 Leeke Rd. Clothing, tools, 1950 Plymouth business coupe, some dishes. 10 a.m. to 2 p.m. Thursday, Friday, Saturday. x4		<b>Real Estate</b> 5 11% FINANCING, 10% down—New home. 2-car garage, basement, wooded lot. Sweeney Lake, Norvell township, (313) 475-1743. x7-4	
<b>Real Estate</b> 5 MODERN COTTAGE for rent. Private wooded fishing lake, 2 hours from Dexter. Deep water swimming. Great bicycling area. \$150 a week. No pets. Ph. (517) 261-4446. x5-2			

## Big Boy Team Is 4th in Tourney

Chelsea Big Boy traveled to Midland last week-end to participate in a 12-team tournament. Returning home Sunday with a 2-3 record, Big Boy finished fourth in their six-team bracket.

Friday evening, Chelsea Big Boy softball got underway as Dick McCalla pitched a three-hitter to lead his team to a 2-1 win over Reese. Craig Houle hit a home run, Randy Brier added an RBI single and Butch Bennett contributed three hits.

Saturday afternoon, Chelsea took on Mt. Pleasant Enterprise Printers, last year's Class "A" champs, and was shut out, 6-0.

Dick McCalla pitched for the Big Boy team while Wayne Welton collected two hits and Randy Brier added one hit toward the Chelsea cause.

Later that day, Chelsea took on Valley Mechanical, losing 10-0. Collecting hits for Chelsea were Ralph Stewart and Craig Houle.

Chelsea Big Boy collected its second victory Saturday night when the team took on Portage Hardware. Big Boy, playing its third game of the day, emerged victorious, 7-4.

Collecting two hits apiece were Randy Brier, Len Kozma with a home run and a double, Mike

Lauerman, Craig Houle and Ralph Stewart. Adding one hit each were Wayne Welton, Butch Bennett and Al Augustine.

Winning pitcher was Randy Brier while Dick McCalla recorded a save.

In game number five, Chelsea Big Boy was defeated by Midland Moderne Mart, 3-2 despite Dick McCalla's two-hit stint on the mound.

Collecting hits for Big Boy were Wayne Welton, Craig Houle and Ralph Stewart with two hits apiece while Randy Brier and Mike Lauerman added a hit each.

Chelsea Big Boy will take on Portage Lake Hardware and Wolverine Supply this week in Men's Major Fast Pitch action.

Next week, the team travels to Coldwater for tournament play.

**Pinckney Youth Completes Army Basic Training Course**  
Army Pvt. Thomas P. Weickenand, son of Judith P. Weickenand of 409 Haze St., Pinckney, and John W. Weickenand of 9212 Westwood Village Dr., Houston, Tex., has completed basic training at Fort Jackson, S.C.

Weickenand is a 1980 graduate of Pinckney High school.

## Lawrence Wengren Earns DVM Degree at MSU

Chelsea native Lawrence E. Wengren has earned a doctor of veterinary medicine degree from Michigan State University's College of Veterinary Medicine.

He was among the 115 veterinary students to receive the degree during MSU's morning commencement exercises on campus, June 13. Hooding ceremonies for the new veterinary graduates took place that afternoon in the sanctuary of the Peoples Church in East Lansing.

Wengren is the son of Mrs. Celia Wengren, 12780 Luick Dr. "His veterinary skills will be a valuable asset to any community in which he practices and to the American public," says John Welser, dean of the College of Veterinary Medicine. "Without veterinarians, much of the world food supply would be jeopardized. Infectious diseases transmissible between animals and man would be out of control."

"Health care of companion animals also is the responsibility of the veterinarian."

"Besides befriending and protecting man, pets are vital to the mental health of many people—especially those handicapped in coping with the stresses of a complex society."

"Tourism, horse racing and commerce, too, rely on veterinarians who know equine, marine, wildlife, and zoo medicine."

Because human and animal medicine are so closely linked, the College of Veterinary Medicine shares several basic science departments with the MSU Colleges of Human and Osteopathic Medicine. MSU is the only North American university with this unique shared-department concept.

After completing college-level pre-veterinary requirements ranging from organic chemistry and physics to dairy production, a student may apply for acceptance to MSU's professional curriculum in veterinary medicine.

During the program, the student must take such sciences as anatomy, parasitology, pharmacology, microbiology and nutrition. Besides formal classes in the causes, detection, treatment and prevention of disease, the veterinary program includes in-depth clinical experience in large and small animal surgery and medicine.

MSU veterinary students are also trained in professional ethics, business management and client communication.

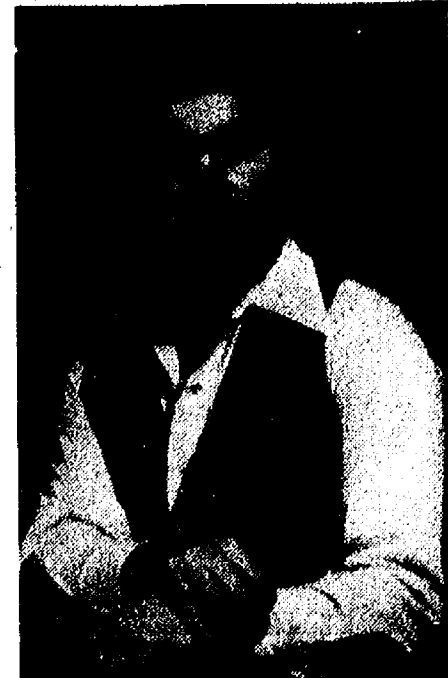

LAWRENCE E. WENGREN

ance to MSU's professional curriculum in veterinary medicine.

During the program, the student must take such sciences as anatomy, parasitology, pharmacology, microbiology and nutrition. Besides formal classes in the causes, detection, treatment and prevention of disease, the veterinary program includes in-depth clinical experience in large and small animal surgery and medicine.

MSU veterinary students are also trained in professional ethics, business management and client communication.

## RESIDENTIAL CONSTRUCTION and REMODELING

Specializing in  
CUSTOM-BUILT  
ENERGY EFFICIENT HOMES

Free Estimates

**lb V. Jensen & Sons**

LICENSED BUILDERS

378 Spring Lake Dr., Chelsea

Ph. 475-1820

Commercial - Residential - Industrial

## CHELSEA GLASS

SALES and SERVICE

140 W. Middle St. Chelsea

★ SHAT-R-PROOF • AUTO GLASS & MIRRORS

★ CARLITE • STORE FRONTS

• INSURANCE WORK

Home and Auto

Home Seal Storm Windows & Doors

THERM-O-PANE

INSULATED

GLASS

• PLEXIGLASS

• SHOWER DOORS

• TABLE TOPS

• MIRRORS

• SUN ROOFS

**SPECIALS**

SLIDING BACK WINDOWS

FOR PICK-UPS

SUN ROOFS

Call 475-8667 or (517) 782-4524

## WE CAN HELP LOWER YOUR INTEREST RATE

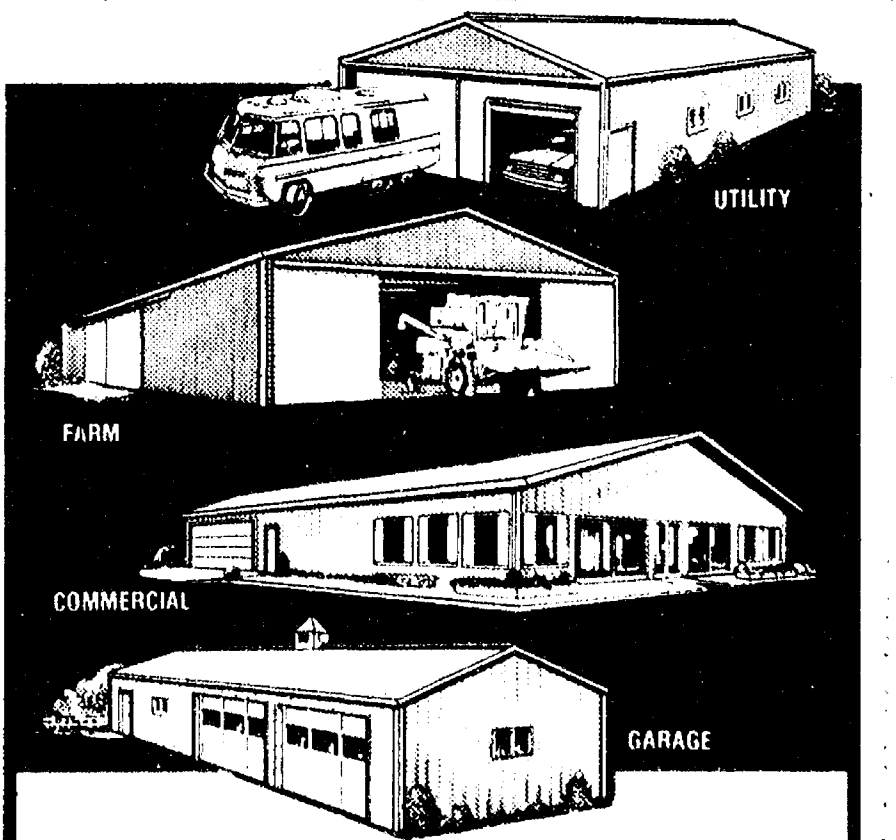

## ... ON A NEW BOWELCO BUILDING

If high interest rates have been keeping you from buying the new building you need, BoWellCo can help you reduce them to an effective rate that's both attractive and affordable. Our new Interest Reduction Plan is available to anyone who buys a new BoWellCo building from June 15, 1981 through July 25, 1981. So don't let high interest rates keep you from enjoying the new building you want. Check out BoWellCo's low, competitive prices today, and ask for details on this special Interest Reduction offer. You'll be glad you did.

CALL COLLECT TODAY

**BoWellCo Buildings, Inc.**

Highway 424 East • Napoleon, Ohio 43545 • (419) 592-0966

MORE THAN 25 YEARS EXPERIENCE IN POLEFRAME BUILDING CONSTRUCTION

Make your home a showplace with famous Norman Rockwell Classics!

"A Dollhouse for Sis" \$65

Now, The Norman Rockwell Museum, America's most respected name for authentic Rockwell collectibles, has transformed the great artist's works into beautifully hand-crafted, fully dimensional figurines. Each is a masterpiece to be enjoyed for generations! Each captures nostalgic America in delicately painted porcelain—bringing a new vitality to Rockwell's work. Each is authenticated by The Curator of The Norman Rockwell Museum.

See the Entire Norman Rockwell Museum Collection at...

**WINANS JEWELRY**

AUTHORIZED  
COLLECTOR'S CENTER

© 1981 The Norman Rockwell Museum, Inc.





**CACTUS FLOWER:** Admiring her ornamental cactus, bursting with color, is Mrs. Erich Gundersmann of Dexter-Chelsea Rd. Countless flowers have bloomed continuously on her plant this spring.

## Master Canner Program Slated

The basics of home food preservation — including canning, freezing, jam and jelly making, pickling and drying — are the focus of the Master Canner Program to be offered by the Cooperative Extension Service beginning July 9.

The program was developed by Extension specialists at Michigan State University to train volunteers to multiply Extension Home Economists' efforts to promote reliable and safe food preservation practices. Helen Fairman, Washtenaw County Home Economist, notes there has been an upsurge of men and women turning to home gardening and food preservation the past few years. "We home economists are concerned that people use safe up-to-date preserving methods and procedures. To do it incorrectly and end up with poor results is disappointing. To do it incorrectly and throw it out because of spoilage is poor economics. And even more vital, is to risk botulism poisoning by using wrong methods," she says.

Master Canner participants will learn the do's, don'ts and how-to's of each method of food preservation. The course will include lectures, demonstrations

and actual experience. Each will receive a notebook of food preservation information and will take home sample products they have produced.

To be certified as a "Master Canner" participants must pass weekly quizzes and a final exam, and volunteer 20 hours during the summer to share what they have learned with others. Volunteer opportunities include answering

telephone questions, providing information at farm markets, fairs and food preservation workshops and providing personal assistance to beginning canners.

The Washtenaw County course is scheduled for consecutive Thursdays beginning July 9. Daytime sessions are from 9 a.m. to 4 p.m. through July 23, plus from 9 a.m. to noon July 30. Evening classes run from 7 to 10 p.m. through Aug. 20.

A \$25 course fee pays for the reference notebook and workshop supplies.

Call 973-9510 for application blanks and additional information.

# Carry Out Country Style Chicken plus 3 Salads

## \$2<sup>25</sup> per person

- Picnics
- Parties
- Backyard meals
- Any summer outing

Picnic Packs for 4, 6 or 8 people

Serves	Country Style Chicken	Cole Slaw	3-Bean Salad	Macaroni Salad
4	9 pcs.	1/2 pint	1/2 pint	1 pint
6	14 pcs.	1 pint	1 pint	1 pint
8	18 pcs.	1 pint	1 pint	2 pints

Available at participating restaurants

Offer ends July 26, 1981



Quality Food Since 1938

## ★ SALE ★ INVENTORY CLEARANCE ★ SALE ★

SELECTED STYLES  
**LADIES COORDINATES**  
**1/2 OFF**

SELECTED STYLES  
**LADIES BLOUSES**  
**1/4 to 1/2 OFF**

BOYS' AND MEN'S  
**KNIT SHIRTS**  
**25% OFF**

**ARROW CARLTON**  
REG. \$16.00

**\$7.99**

**ARROW TOURNAMENT**  
REG. \$15.00 to \$17.00

**\$11.95**

**MUNSINGWEAR GRAND SLAM**

REG. \$13.00 to \$15.00  
**\$11.25**

REG. \$16.00 to \$17.00  
**\$12.25**

REG. \$18.00 to \$20.00  
**\$14.25**

**TENNIS SHORTS**

**25% OFF**

**MEN'S SUMMER PANTS**

**25% OFF**

**25% OFF**

MEN'S  
**SPORT COATS**

BOYS & MEN'S  
**TANK TOPS SWIM WEAR**  
**25% OFF**

**SELECTED NIGHTIES ..... 1/3 OFF**

**SLACKS and TOPS**

Sizes 38 - 46  
PINK & BLUE

**TRISSI**

**75% OFF**

SELECTED  
**LEVI BENDOVERS**

**1/3 OFF**

**LADIES LEVI KNIT TOPS**

**\$8.99**

**SELECTED HEALTH-TEX ... 1/3 to 1/2 OFF**

**CHILDREN'S SWIM WEAR**  
**20% OFF**

**CHILDREN'S SUMMER PAJAMAS**  
**20% OFF**

**Culligan**  
filtered  
conditioned  
**SOFT WATER**

**LIKE HAVING A FAMILY SERVANT!**

You'll find that you can clean kitchens and baths in a fraction of the time. Eliminates dulling hard water film... helps keep everything cleaner longer. Saves on soaps and cleaners.

ASK THE MAN WHO CARES! SAY --



2321 JACKSON AVE.  
ANN ARBOR  
662-5665

# VOGEL'S & FOSTER'S



## Boys State Delegates Elected to Various Offices

Chelsea's Boys State participants returned to town Wednesday, June 24, beaming with enthusiasm. The four including Paul Schumann and Mike Bareis, who represented the Chelsea Kiwanis Club and Bob Benedict and Phil Powers, who represented the Herbert J. McKune Post No. 31 of the American Legion, discussed their adventures with open enthusiasm.

Learning about government was the major reason they were recruited and the major development coming from their week-long experience. Simulated national conventions, lasting as long as 12 hours, were held by the 1,100 Michigan participants.

Participating in government found Schumann, Bareis and Benedict elected to various city governments while Phil Powers became speaker of the House of Representatives and was given the opportunity to carry on a Congressional session in the actual chambers in Lansing.

Powers commented on the willingness of his constituents to support him without really being

familiar with his policies or at a more personal level.

Still, government did not consume all of their days while staying on the Michigan State University campus. Instead, there were softball games, volleyball and time to relax, as well.

## Area Students Chosen for CMU Honorary Society

Kelly Kienholz of Loch Alpine and Janis Proctor of Chelsea were inducted into Sigma Iota Epsilon, a scholastic business administration and management honorary society, at Central Michigan University, May 2.

They were two of 304 students honored for outstanding scholastic achievement while enrolled in the CMU business administration curriculum.

This year's winner of the Wall Street Journal Award is Thomas Butler, Jr. of Emmett. This award is presented to the outstanding student in the School of Business Administration.

## Michael Toth Earns Degree At Kalamazoo

Kalamazoo College held its 145th annual commencement exercises on Saturday, June 13. Nearly 300 members of the Kalamazoo College class of 1981 participated.

U.S. Representative Paul Simon of Illinois, delivered the commencement address, "Education for a Changing World." His address was preceded by a colorful academic procession of Kalamazoo College faculty, trustees, honorary degree recipients and the seniors, viewed by their families and friends.

As the seniors crossed the commencement platform and their names were announced, they each received their individual diplomas from Dr. George N. Rainsford, president of the college.

Receiving honorary degrees from Kalamazoo College were Simon, Charles A. Pratt, retired Kalamazoo County District Judge and E. Mandell de Windt, Chairman of the Board and Chief Executive Officer of the Eaton Corp.

Among the graduates was Michael Toth, son of Mr. and Mrs. Robert Toth of 8495 Mast Rd., Dexter.

The first institution of higher education in the state of Michigan, Kalamazoo College is widely recognized as one of the nation's finest small liberal arts colleges. The innovative, year-round Kalamazoo Plan provides a uniquely structured curriculum, through which all students participate in the off-campus experiences of foreign study, career development, and senior individualized projects, in addition to a rigorous on-campus complement of core courses in the liberal arts and sciences.

## Training Slated for Parent Aide Volunteers

Training for new Parent Aide volunteers will be held at Catholic Social Services beginning July 27. Parent Aides are volunteers who assist parents who have serious difficulties. By being a friend to an isolated, often frustrated parent, Parent Aides help prevent child abuse and neglect.

New Parent Aides are now needed; no religious affiliation is necessary. Call Catholic Social Services at 662-4534 for more information.

# CHELSEA McDONALD'S PRESENTS SUMMER TIME VALUE

Lg. Sandwich  
Med. Drink  
Lg. Fries

Only  
**\$1.99\***  
plus tax

Reg. \$2.40 Value

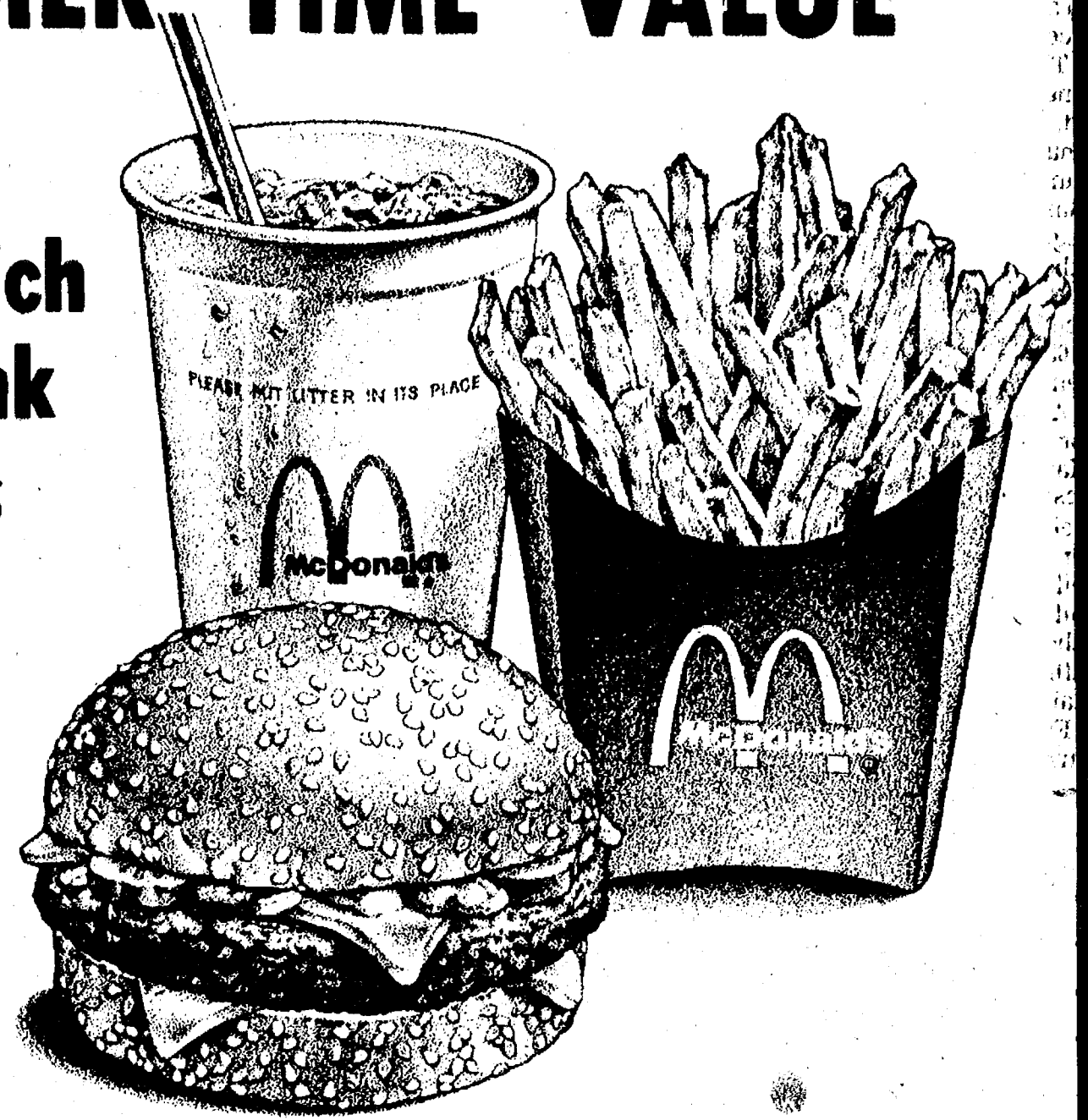

Tues. & Wed., June 30, July 1  
5 p.m. to 9 p.m.



1535 S. Main St.  
Chelsea  
Ph. 475-9620

\* Excluding Chopped Beefsteak

## BRODERICK TIRE

889 S. MAIN, CHELSEA  
Ph. 475-1261

Open 8 a.m. to 6 p.m. daily

## JUNE SPECIAL

Front End Alignment

AND

Spin Balance 2 Front Tires

**\$29.88\***

CALL FOR APPOINTMENT

Most American & Foreign Cars

## CLOSE-OUT TIRE SPECIAL

4-Ply Polyester Whitewalls

F 78-14 ..... \$33.88 FREE  
G 78-14 ..... \$34.88 MOUNTING  
H 78-14 ..... \$34.88 Prices include F.E.T.

## COME TO CHELSEA'S 4<sup>th</sup> OF JULY

# CELEBRATION

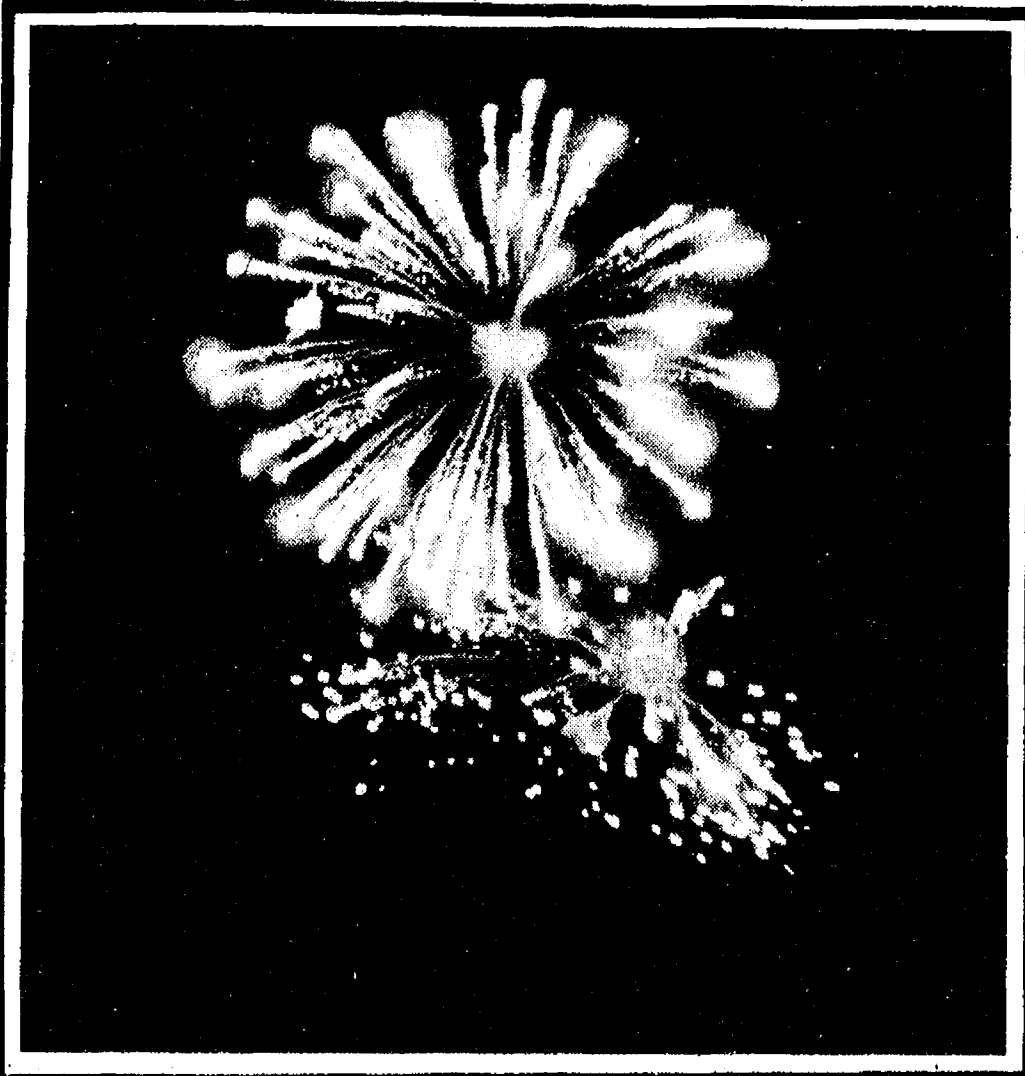

**\$2,400**

## FIREWORKS DISPLAY

At Dusk



All at  
**CHELSEA  
FAIRGROUNDS**

Old US-12 at Old Manchester Rd.

12 Noon - Annual

## CHICKEN BARBECUE



Prepared to serve 2,000 chickens -  
charcoal broiled to perfection!

1/2 Chicken, Cole Slaw,  
Chips, Relish  
Only \$3.50

1 p.m.

**4-WHEEL  
DRIVE**

**TRUCK PULL**

Seating for 3,000;  
Admission \$2

5 p.m.

**ICE CREAM  
SOCIAL**

Sponsored By Chelsea American Legion, Chelsea Fair Board, Four Wheel Drive Pullers Assoc.,  
Chelsea Kiwanis Club, Chelsea Milling Co., BookCrafters.



# Revenue for Transportation Systems Plummets by 27%

State revenue for work on highways, roads and streets and other transportation systems plunged by 27 percent in the first quarter of 1981 compared with the same period a year ago, the Michigan Department of Transportation reported last week.

The decrease, the biggest single-quarter drop ever recorded, was chiefly the result of a continuing decline in gasoline consumption and removal of the March 31 deadline for yearly registration of autos and most other vehicles.

Proceeds from motor fuel taxes declined from \$115.43 million to \$103.4 million, down by 10.4 percent.

A shift in the expiration date for vehicle registrations from March 31 to the driver's birthday resulted in a 42.8% decline in weight tax revenues. Collections for the January to March quarter fell from \$146.68 million to \$83.91 million. They will increase in the other three quarters of the year, although registration of commercial vehicles is down sharply.

Fuel and weight tax income further reduced for cities,

villages and counties whose populations declined or failed to keep pace with average state-wide growth in the 1970-1980 decade.

Detroit suffered the biggest dollar loss as its regular quarterly take declined from \$11,488,784 in 1980 to \$7,227,475 this year. It lost another \$2,655,021 for the first quarter only, reflecting a census adjustment for the first three quarters of 1980 and reducing its net income for the January to March period to \$4,572,454.

Flint's regular quarterly share fell from \$1,591,149 to \$1,043,378, and its one-time census adjustment reduced its net income to \$800,075.

Grand Rapids' regular quarterly allotment declined from \$1,635,135 to \$1,161,761, while the one-time adjustment added \$9,201 to its income.

Fast-growth areas fared better. Regular quarterly income for Sterling Heights in Macomb county went up from \$516,668 to \$582,239. The city collected an additional \$626,634 one-time payment for the census adjustment.

Oakland county is an example of a county where the population

increased but the number of residents in areas served by rural county roads did not meet the state-wide average growth in those areas of 23 percent. Its share of gas and weight tax revenues fell from \$7,440,351 to \$5,285,879, and another \$120,631 was deducted to reflect the census adjustment.

Reduced driving and the growing number of light-weight, fuel-efficient autos accounted for the 7.5 percent drop in gas tax revenues, which fell from \$108.35 million to \$100.26 million.

Income from diesel fuel sales declined about 57 percent, going from \$6.98 million to a little more than \$3 million, the result both of reduced truck traffic and the six-cent-a-gallon rebate available to truck operators. Special diesel carrier taxes and license fees totaling \$2.35 million made up part of the shortfall.

Total income for the Michigan Transportation Fund, which supports state bus and rail programs as well as highway, road and street systems, totaled \$195.78 million. It was \$268.1 million in the first quarter of 1980.

Collection costs and special grants totaled \$15.73 million, a 5.6 percent increase from last year. The amount available for distribution for road and other transportation programs totaled \$180.05 million, a drop of 28.9 percent, or \$73.13 million.

The State Trunkline Fund for construction and maintenance of the state highway system will receive \$68,574,685 as its 38.4 percent share of the fund, down by \$27,988,226. State-financed public transportation and rail programs will receive \$14,829,338 as their 8.3 percent portion, off by \$6,050,831.

The 83 county road commissions will collect \$59,818,704 as their 34.3 percent share, a drop of \$25,087,775.

The 532 incorporated cities and villages will receive \$33,811,670 as their 19 percent share, down by \$13,920,023.

Together, the state, counties and municipalities maintain more than 117,000 miles of highways, roads and streets.

Jackson county saw a decline of \$31,212 during the first quarter of 1981 as compared to the first quarter of 1980. The 1981 figure was \$1,129,652 as compared to a figure of \$1,160,864 for the same time period the preceding year.

(Continued on page 17)

# The Chelsea Standard

Section 2

Chelsea, Michigan, Tuesday, June 30, 1981

Pages 9-18



25-YEAR SERVICE AWARDS were bestowed upon two of the U. S. Postal workers at the Chelsea Post Office. In the presentation made Wednesday, June 24, Postmaster Richard Schaules, far right, and

## Players Progressing Rapidly In 'South Pacific' Rehearsals

Could you go wrong with "South Pacific"? Admittedly, it wouldn't be easy, but neither is it easy to go particularly right with this musical for those who worship beyond its melody, the never-fading memories of Mary Martin and Ezio Pinza and all.

Well, old faithfuls, rest easy. The Chelsea Players have come up with a winner this time, a new team that will do more than justice to the business on hand and make the memories fade just a little. And, once again, all the suspenseful romancing of the American nurse and the Frenchman, the raucous carryings-on of a bunch of seedy Seabees and the hard-won happy endings will

be sure to enjoy along with some of the best Rodgers and Hammerstein songs to stand the test of over-familiarity. Everyone is involved in doing well by this 32-year-old classic, as rehearsals are now in full swing for the July 23-28 production of "South Pacific" under the direction of Jeanette Tracy Brock.

"I don't pretend to know every aspect of the theater," says Brock, "and am continuously looking for a good support team." Part of the team helping to develop a unified stage picture for "South Pacific" is musical director June Warren, choreographer Kathy Schneider, assistant director Brian Myers, and two technical directors, Bart Bauer and Doug Beaumont.

The world famous blend of touching wartime romance and explosive GI humor is accompanied by one of the greatest collections of song hits—14 of them—ever found in one show, and the orchestra for this year's production will be under the expert direction of June Warren.

Warren's involvement in the Chelsea Players in recent years has included her appearances in "Dolly" and last winter's "Vanities" and rehearsal pianist for "Anything Goes" and "Sweet Charity." She was music director for "Bells are Ringing" and last summer's "The King and I." She is director of the Chelsea Community Choir, which she helped organize last fall. Three members of the choir will appear in "South Pacific;" they are Denney Mull, Emily Warden and Joe Diederich, who has the male leading role.

Chelseaites and area residents will be pleased to note that Kathy Schneider, who played the unforgettable Anna in "The King and I" is choreographer for this summer's production.

The youngest of six children in a musical family, Schneider was a member of the Northville Players Guild in her late teens

and began her dance training at the age of 17, continuing at Ranzazzo Dance Studio after moving to Ann Arbor. She also danced for a season with Southfield Ballet Co. and has studied voice and classical guitar.

Brian Myers, who was stage manager and technical director for "The King and I" is assistant to Jeanette Brock this year. Myers, who is now a Chelsea resident, has been involved in many shows in Saline with the high school and the Saline Area Players' productions. He graduated from Saline High School in 1979 and during that year, was involved in Saline's "Annie" and "Once Upon a Mattress." He studied acting at Washtenaw Community College

in 1980 and, most recently, was technical director for the Chelsea Players' "Vanities."

Director Brock has chosen two most talented technical directors for her production this year. Bart Bauer and Doug Beaumont, both Chelseaites, each have impressive backgrounds in the theater.

Bauer, who also plays the part of Seaman Tom O'Brien in "South Pacific," began his theatrical activities in 1975. He worked on set construction and was a chorus member in the Chelsea Players production of "Okla!oma!" "Carnival" "Dolly," "Anything Goes," and "Bells are Ringing." In 1978, his senior year in high school, he played the

(Continued on page 15)

## Views On Dental Health

By ROBERT A. BURNS, JR., DDS, P.C.

### WISDOM TEETH

As babies, we start out with 20 primary (or baby) teeth. By the time we are adults, we shed these baby teeth and end up with a total of 32 teeth. Where do the extra 12 come from? These are our 12 permanent molar teeth. They develop behind the baby molars in three stages (of 4 each) during our youth.

The third set of molars are called wisdom teeth. They generally make their appearance between the age of 17 and 21. The one who invented this label equated "wisdom" (perhaps rashly) with physical maturity. Wisdom teeth often cause trouble.

The jaws may be so small that one or all of these wisdom teeth remain completely embedded in the jawbone. In other instances, only a portion

of the crown may erupt and a flap of gum tissue may overlap much of the wisdom tooth enamel.

These embedded (impacted) or partially erupted teeth may become a source of trouble from pressure they produce on adjacent teeth or from infection that develops under the gum. Their removal may be necessary.

If you have dental health questions you would like to see answered, please mail them to the address below.

A public service with the aim of promoting a better dental health environment. From the office of: ROBERT A. BURNS, JR., D.D.S., P.C., Chelsea Professional Building, 1200 S. Main St., Chelsea, Phone: 475-9124.

## THE EASIEST WAY TO BUY GOLD AND SILVER. BAR NONE.



Now you can buy precious metals in the easiest and most convenient form ever devised. Precious Metals on Account enables you to add gold and silver to your investment portfolio.

- Without ever taking delivery
- Without minting or assaying costs
- Without safe deposit box or vault costs
- Without manufacturing, shipping or delivery costs

**ANN ARBOR TRUST**  
THE BANK OF TRUST  
CHELSEA BANKING OFFICE • 475-9154  
1478 Chelsea-Manchester Road • Member FDIC

Here's how it works. When you decide to buy gold and silver, come in and let us do all the work. We'll act on your behalf in making the purchase and record the transaction in your account. This record is your evidence of ownership of an undivided interest in a stock of gold or silver bullion.

We'll take care of storage, handle all the paperwork and even sell it for you, if you like. And since you never have to take delivery with a Precious Metals Account, you avoid most of the extra costs and all of the inconveniences of gold and silver ownership.

To find out how you can join the thousands of Americans who are taking advantage of this exciting investment opportunity, call us today. Ask about Precious Metals on Account. The easiest way to buy gold and silver. Bar none.

## "SPECIAL SALE"

Saturday & Sunday - July 4th & 5th

Shop at your Leisure - (No Salespeople on premise)

All Truck Prices Reduced

Each truck will have a stock number and special sale price in the window.

Prices Good thru Tuesday, July 7 Only

**LEE GMC INC.**

1-94 at Airport Rd. Jackson, Mich. 787-3200

"TRUCKS ARE WHAT WE'RE ALL ABOUT"

HOURS: Mon. thru Fri. 8 to 6; Sat. 8 to 1



Over 28 Units on Sale

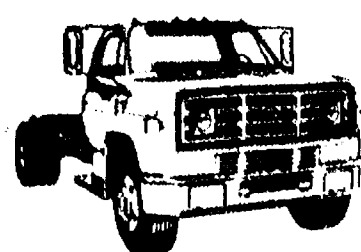



# SPORTS



IT'S A HIT! In some competitive T-ball action last week, the six- and seven-year-old co-ed Royals and Blue Jays battled it out to a 32-27 score in favor of the Royals. Above, Eric Beeman, catcher, keeps an eye on Tim Wild enroute to a single.

## Red Sox, Orioles Top Farm League

### Angels 10, Yankees 6

Larry Nix, Kyle Plank and Chris Wilson played excellent defense while Steve Emmert powered the offense with three hits to take the Angels to their first Farm League win last week.

The Yankees got home runs from Shawn McDaniel and Doug Wingrove.

### Red Sox 15, Tigers 14

The Sox got home runs from John Rigg and Dave Hadley and played airtight defense to pull out a squeaker.

Chad Starkey made several great plays at second base for the Tigers.

### Orioles 12, Athletics 7

Brian Zangara paced the Orioles with a two-run bunt single while Greg Clark sparked at third base.

The "A's" got super hitting from Bill Coelius and Tom Steele.

### Red Sox 8, Yankees 7

The Sox pulled out another squeaker with fine defense from Mark Chasteen and superb hitting from Jude Quilter, Scott Brugh and Tom White.

The Yankees got great defense from Brian Bell and Aaron Menge and a grand slam home run from Craig Ferry. Still, they fell short of a win.

### Tigers 6, Athletics 5

The Tigers got in the win column with the help of home runs from Mike Spade and Erich Hammer.

The Athletics were paced by home runs from Dan Luck and Mike Loftis.

### Orioles 14, Angels 9

The Orioles were paced by Rob Stofer who blasted two home runs and a single and Chad Raymond who made a spectacular catch in center field.

The Angels got two home runs and a single from Larry Nix.

## Tigers Down Yankees In Pony League Opener

Chelsea's 1981 Pony League for boys ages 12 and 13 got underway Monday, June 22. A total of six teams have formed for this year's baseball action.

Team No. 1, the Yankees, is coached by Rick Williams while Team 2, the Astros, is coached by Gene Ahrens. Ken Larson coaches Team No. 3, the Reds. The Braves, Team No. 4, are coached by Tom Wingrove and Michael Bohlender is the coach of Team No. 5, the Royals. Finally, Team No. 6, the Tigers, are coached this season by Bob England.

### Tigers 1, Yankees 0

The opening game of the 1981 Pony League season saw the Tigers battle the Yankees to a draw before pulling out a thrilling 1-0 victory. Chuck Downer went the distance, pitching a super game and keeping the lumber of the Yankees quiet.

### Astros 8, Royals 2

In the second game of Monday's Pony League action, the Astros took the game away from Mike Bohlender's Royals, 8-2. Todd Starkey picked up the victory for the Astros with relief help from Gregg Haist. Rob Beckwith and Dwayne Pate swung the big bats for the Astros.

For the Royals, Matt Bohlender handled the pitching chores. Tim Klink made several sparkling defensive plays.

### Reds 6, Braves 0

Coach Larson got his Reds off and running as they defeated the Braves, 6-0. For the Reds, Mark Mull went the distance striking out 11 and giving up just five hits. Big hitters for the Reds were Doug Otto with two singles, Mark Mull with two singles and Kevin Vandegrift with a double. Stroking a home run for the Reds was Jim Eisenbeiser.

Getting hits for the Braves in a losing cause were David Dresselhouse, Steve Wingrove, Eric Bell, Mark Bareis and Kevin Walz, with a single apiece.

### Yankees 9, Royals 1

Coach Williams recovered from his opening game loss and led his Yankees to victory over the Royals Wednesday. The final score was 9-1. Doug Graves pitched five innings in getting the victory. Big hitters for the Yankees were Doug Graves and Kevin Maynard with two hits apiece.

For the Royals, Brian Robertson started the pitching but errors in the field led to his getting the defeat. Getting hits for the Royals were Matt Underhill and Clayton Clark.



### Pony League Standings

	W	L
Astros	1	0
Tigers	1	0
Reds	1	0
Yankees	1	1
Braves	0	1
Royals	0	2

## Twins Undeclared In T-Ball League

### Indians 35, Mariners 31

Chelsea T-ball got underway this week as the Indians got an unassisted double play from Christ White, three hits from Tim Bowers and a home run from Kirk Hedding to blast past the Mariners, 35-31. The Mariners were led by Mercedes Ruth Hammer with her first home run.

### Rangers 23, Indians 22

The Rangers finally got on the right path with home runs from Jason Adams and Alex Hamerschmidt and fine defense from Kristen Clark and Robert Coelius.

### Twins 39, Mariners 26

The Twins got super hitting from Kyle Erickson and Dennis Clark with four hits each. Dirk Colbry made some great catches.

Scott Larson hit a home run for the Mariners.

### Blue Jays 27, Rangers 26

It was opening night and even with the help of the Lone Ranger, the Rangers fell a run short, losing to the Blue Jays, 27-26. Adan Taylor and Ed Waller sparked on defense while Brian Andress hit two triples and Stephanie Norris has three doubles.

### Twins 23, Royals 22

Greaty Craft led the Twins with a double and Justin White carrying the offensive load with two doubles and a triple. Jeff Holzhausen also chipped in with two doubles and a single.

### Royals 32, Blue Jays 27

John "Goose" Gossett belted two doubles and a single while Matt Fewless turned over an unassisted double play to lead the Royals to their first win.

Rick Clouse hit a home run and a triple to pace the Blue Jays.

### T-Ball Standings

	W	L	T
Twins	2	0	0
Blue Jays	1	1	0
Rangers	1	1	0
Royals	1	1	0
Indians	1	1	0
Mariners	0	2	0

## Big Boy Defeated By Central Cafe

Chelsea Big Boy took on second place Central Cafe Tuesday, June 23, losing 5-3.

Central Cafe scored once in the fourth inning on two hits to begin the scoring. In the top of the fifth, Central Cafe came on for three runs on three hits.

Chelsea Big Boy moved into the scoring column in the bottom of the fifth with three hits on doubles by Len Kozma and John Houle, and singles by Gary White and Mike Lauerman.

Central Cafe ended its scoring with an unearned run in the sixth inning, a solo homer by Kip Poszywak and Butch Sakstrup held Chelsea scoreless in the final two innings to preserve his team's victory.

Pacing Chelsea in hits was Gary White who was three for four while Ralph Stewart was two for three.

Chelsea Big Boy currently holds down fourth place.

## BOB SILVA CHEVROLET

Welcomes



### TOM DAULT

I'm glad to be able to serve you in my home town.

1603 S. Main, Chelsea

475-1373



A&L PARTS, INC.  
SINCE 1918

This is how we looked 63 years ago . . .



But look at us today!

We're one of the largest (and the oldest) automobile and truck parts, service, paint, and equipment distributors in Southern Michigan.

And here are some other things you should know about us:

- ★ We sell retail to individuals in addition to being a major supplier to the automobile and truck service industry.
- ★ Our fleet store carries replacement parts for trucks of all sizes.
- ★ We have the area's largest selection of paint and refinishing supplies.
- ★ Our own Service Department offers complete battery-electrical, radiator, brake, drum-turning, and tune-up service.
- ★ We sell, trade, and lease equipment for automotive and truck repair service facilities.
- ★ Our inventory is the largest in this area and we're known as the place to go for hard-to-find parts.
- ★ We specialize in quality merchandise from original equipment and other trusted automotive parts manufacturers.
- ★ Our sales staff members are well-trained professionals.

## A&L PARTS, INC

Ann Arbor

Parts Store — 529 South Main, 313/665-4411  
Fleet (Truck) Store — 524 South Main, 313/665-4411  
Paint Store — 521 South Ashley, 313/665-4411

Adrian

Fleet and Parts Store — 626 Oak Street, 517/265-5101  
Paint Store — 626 Oak Street, 517/263-0634

## LITTLE ROOSTER RESTAURANT & LOUNGE

PHONE 426-8668

11485 North Territorial Rd. (Corner Dexter Townhall Rd.)

### TUESDAY SPECIAL CHICKEN DINNER

with cole slaw, ranch fries

\$5.45 hrs. 4-8 p.m.

### WEDNESDAY NIGHT SPECIAL ITALIAN NIGHT

Italian Dinner for Two plus 1/2 litre of wine

\$10.95 Hours: 4 to 8 p.m.

### Thursday Spec. Spaghetti Dinner

All you can eat \$4.50

Hours: 4 to 8 p.m.

### FRIDAY SPECIAL

Ocean Perch Dinner \$5.95

All You Can Eat. Hours 4 to 8 p.m.

Dance to "Country Pleasure"

Music, 9:30 p.m. to 1:30 a.m.

### Saturday Special

10-oz. New York Sirloin \$7.95

with tossed salad and ranch fries

Dance to "Country Pleasure"

Music, 9:30 p.m. to 1:30 a.m.

### SUNDAY SPECIAL

New Zealand Lobster Tail and 5-oz. Sirloin Steak . . \$12.95

with baked potato and tossed salad.

Hours: 4 to 8 p.m.

CARRY-OUTS 426-8668

PIZZA - FRIED CHICKEN

## BANANAS: WITH THE WORKS.



Dairy Queen

96¢

THE DQ BANANA SUPREME™

OK banana lovers, feast on this Cool, creamy DAIRY QUEEN™ soft serve, thick hot fudge, luscious whipped topping piled high, a sprinkling of nuts, and a cherry All surrounded by a beautiful, fresh banana. We think it's one of the tastiest ways to treat a banana lover. And there's just one way to see if you agree. At your DAIRY QUEEN™ store. Come give it a test. WE TREAT YOU RIGHT™

Thurs. & Fri. July 2-3

c. AMD O Corp 1981

CHELSEA DAIRY QUEEN-BRAZIER

901 S. Main St., Chelsea

Ph. 473-2677



## Little League Standings

	W	L
Pirates	1	0
Yankees	1	0
Tigers	1	0
Orioles	1	0
Royals	0	1
Cardinals	0	1
Dodgers	0	1
Indians	0	1

## Midget League Standings

	W	L	T
Bumble Bees	1	0	1
Peppermint Patties	1	0	1
Red Barons	0	0	0
Blue Belles	0	1	0
Jellybeans	0	1	0

## Midland Tournament Results

Chelsea Big Boy 2, Reese 1  
Chelsea Big Boy 0, Mt. Pleasant Enterprise Printers 6  
Chelsea Big Boy 0, Valley Mechanical 10  
Chelsea Big Boy 7, Portage Hardware 4  
Chelsea Big Boy 2, Midland Moderne Mart 3



## Summer Recreation Playground Schedule

The Chelsea Recreation Department Children's Summer Play Program, directed by Fran Mullaney, will include the following activities for the weeks of June 30 through July 14.

**Tuesday, June 30—**  
9:00 a.m.—Puppet making.  
10:00 a.m.—Paper tag.  
11:00 a.m.—Show practice.  
11:30 a.m.—Red rover.  
**Wednesday, July 1—**  
9:00 a.m.—Play practice.  
10:00 a.m.—Jack-be-nimble.  
10:30 a.m.—Kick-the-can.  
11:00 a.m.—Hopscotch.  
**Thursday, July 2—**  
9:00 a.m.—Play practice.  
10:00 a.m.—Rattlers.  
11:00 a.m.—Whiffle ball.  
**Friday, July 3—**  
Puppet show. Parents invited to North and South schools. Bring sack lunch.  
12:30 p.m.—Mock track meet and watermelon.  
**Monday, July 6—**  
Fourth of July Holiday.  
**Tuesday, July 7—**  
9:00 a.m.—Hopscotch.  
10:00 a.m.—Spiders and flies.  
11:00 a.m.—Indian chief.  
**Wednesday, July 8—**  
9:00 a.m.—Tie dye.  
10:00 a.m.—Obstacle course practice.

11:00 a.m.—Dragon tail and human pinball.  
**Thursday, July 9—**  
9:00 a.m.—Bicycle decoration contest.

10:00 a.m.—Obstacle course play-offs. Ribbon for winner.  
**Friday, July 10—**  
9:30 a.m.—Leave playgrounds for Silver Lake. Drivers needed and permission slips are a must. Bring a sack lunch.

3:00 p.m.—Return to home playground.  
**Monday, July 13—**  
9:00 a.m.—Play dough.  
10:00 a.m.—Soccer.

11:00 a.m.—Hopscotch and flying Dutchman.  
**Tuesday, July 14—**  
9:00 a.m.—Knots and red-handed.

10:00 a.m.—Go tag and slaughter.  
11:00 a.m.—Kick ball.

The cost of this program is \$1 per day per child and may be paid on a weekly basis. Participants range in age from first through fifth grade and there are still some openings for the daily programs. Activities take place on both the North and South Elementary school playgrounds through the end of July.

## Sandy Koufax Team Even With 2-2 Record

Chelsea Sandy Koufax team won two games in a double-header with the Rogues Saturday, June 2, at Huron in Ann Arbor, after losing two in the season opener with Packard Dairy Queen, June 7 at Chelsea.

The Chelsea team players are Steve Martin, catcher/pitcher; Steve Goode, pitcher/second base; H. W. Bufton, short stop/pitcher; Dave Pagac, pitcher/second and first base; Dave Sumner, right field; Rick Boham, first base/catcher; Jim Toon, center field; Doug Graves, third base; Dave Boote, left field; Doug Otto, left field; D. H. Doll, first base; and Adam Burns, right field.

In the first game, Chelsea shut out the Rogues, 12-0. Pitcher Steve Goode allowed only two hits, striking out 16 batters.

Chelsea scored twice in the first inning with a double by Goode and singles by Pagac and Bufton. The team added four runs in the third inning on hits by Goode, Pagac and Bufton and walks by Martin, Doll and Graves. By the fifth inning, a triple by Pagac and a single by Doll added another run. Chelsea

scored five runs in the seventh inning on singles by Toon, Sumner and Goode and a double by Pagac.

With Dave Pagac pitching, Chelsea won the second game, 2-1. Runs were scored on three hits, a double and a triple by Bufton and a single by Goode. The Rogues scored one run on two hits by Thompson and Fitzsimmons.

In the Chelsea opener, Sunday, June 7, Packard Dairy Queen defeated Chelsea, 13-8, in the first game and 16-6 in the second.

Chelsea runs were scored on hits by Goode, Pagac, Martin and Burns in the first game. Walks were made by Bufton, Pagac, Martin, Goode, Boham, Otto and Doll.

In the second game, Chelsea scored all six runs in the fifth inning with five hits comprised of singles by Martin, Goode, Bufton and Pagac, a double by Toon and walks by Boote and Graves.

The Chelsea team is sponsored by donations from BookCrafters, Dana Corp., and individuals in the community.



RANGERS VS. INDIANS: Chelsea's six- and seven-year-old T-ballers began their season last week as the co-ed Rangers recorded one loss before going on to defeat the co-ed Indians, 23-22.

At the end of the week, the both the Rangers and Indians were 1-1 on the season with a total of two points each thus far.

## Junior Miss League Promises Competition

There are six teams in the Junior Miss League this summer. It promises to be a close scoring, competitive season for the 11- and 13-year-old participants.

Team No. 1, the Rowdy Reds, will be coached by Nancy Pichlik. Newcomer Larry Nix will be coaching Team No. 2, the Green Machine. Also new this year is Coach Carol DeFant, leading the No. 3 team, the Dizzy Demons. Coach Nancy Keezer will head Team No. 4, the Orange Plus. Veteran Coach Bonnie Basso returns this year with the Crackerjacks, Team No. 5 and coaching Team No. 6, the Bulldogs, will be Matt Murphy.

## Crackerjacks 16, Green Machine 12

It was a pitching duel opening night, Monday, June 22 as the Crackerjacks' Jenny Cattell and Lisa Van Schoick faced the Green Machine's Kristi Headrick and Donna Bruck.

Coach Nix reports the Green's first double play of the season was produced by Cathy Burkell and Jennifer Boughton. The Green Machine squad played well but fell short as the Crackerjack's held tight infield play by first baseman, Jennifer Colvin; second baseman, Tylen Greenleaf; third baseman, Teresa Reed; and shortstop, Chris Basso.

## Dizzy Demons 20, Orange Plus 12

The Dizzy Demons started the season off with a win along with 20 hits. Demon Michelle Easton recorded three RBI's with her four-bagger in the second inning. Handling the pitching duties for the Demons were Chris DeFant, Pam Brown and Jackie Boosey. Chris DeFant helped her cause with a double and triple. Newcomer Tana Hermosillo slammed two solid singles to help her Demons.

The Orange Plus crew also had their share of hits with doubles by Laura Scriven and Melanie Dils. Karen Weber and Karin Haugen each tripled. Pitching duties were performed by Alison Chasteen and Kelly Fletcher.

## Crackerjacks 21, Rowdy Reds 4

Coach Bonnie Basso of the Crackerjacks reported good defensive play by Brenda Kenney, Karen Kerby and Dawn Spade as the team recorded its second win of the year. Pitcher Cathy Basso led the Crackerjack attack.

Rowdy Coach Nancy Pichlik stated her pitchers, Chandy Hurd and Jill Schaffer, performed very well. Jenny Borton slugged a good hit to right field and an excellent catching job was done by Dawn Weatherwax.

## Little League Has Full 8-Team Field

Chelsea's Little League summer baseball program got started Monday, June 22 with a full slate of eight teams.

Team No. 1, the Pirates, is coached by Dan Murphy; the Yankees, Team No. 2, are headed by Chuck Elkins. Jim Finch is the coach for Team No. 3, the Tigers, and Dennis Petsch is the head of the Orioles, Team No. 4. Fred Zuehlke is coaching the Royals this year, Team No. 5. Bruce Hansen will be the leader of the Cardinals in the Team No. 6 slot while Gary Houle and his Dodgers make up Team No. 7. Finally, Team No. 8, the Indians, is coached by Stan Morseau.

## Pirates 11, Indians 3

The opening game of the 1981 Little League season got underway Monday, June 22. Coach Murphy's Pirates trimmed the Indians, 11-3. For the winning Pirates, Bob Clouse and Greg Boughton split the pitching duties, striking out eight and six, respectively.

For the Indians, Jr. Morseau pitched, striking out eight before being relieved. Getting big hits for the Indians were Scott Landrum and Jr. Morseau.

## Yankees 17, Dodgers 3

The Yankees jumped on the

Dodgers and put the game out of reach early. Craig Maynard picked up the victory, striking out 14 Dodgers.

For the Dodgers, Matt Monroe came in to shut down the red hot Yankees in the fourth inning. Big hitters for the Dodgers were Matt Monroe with a triple and Loren Keiser and Pat Houle with two hits apiece.

## Tigers 11, Cardinals 9

The Tigers met the Cardinals in a slug fest and defeated their opponents, 11-9. For the Tigers, Randy Ferry came in to shut down a late inning rally and nail down the victory. Big slugger for the Tigers was Randy Ferry with a triple. Mick Kushmaul hit a home run.

Jeff Hackworth lashed a long home run for the Cardinals and then kept the game close with a fine mound appearance. The play of the game was made by Alan Beckwith, a super outfield catch.

## Orioles 14, Royals 5

Coach Petsch's Orioles got their season off to a winning start by defeating the Royals, 14-5. After the Royals jumped out to a 2-0 lead, the Orioles erupted for six runs in the fourth inning. David Bable, Mike Swaringer and Sean Lausar opened the fourth with singles. Roff Hubbel then cleared the bases with a triple. Jordan Gray and Eric Fringer got hits to finish the scoring in the fourth inning. Defensive plays were made by Orioles catcher Mark Skiff and Matt Kemp as they threw out Royal runners attempting to steal.

Pitching for the Royals were Brian Coy and David Kvarnberg. Matt Schwiager led the hitting for the Royals.

## Women's Golf Tourney Slated

The 53rd annual Women's City Golf Tournament, sponsored by the Ann Arbor Women's Golf Association, will be held Monday through Thursday, July 6 through 9, at Ann Arbor Country Club.

Participants must be at least 16 years old and a resident of Washtenaw county, a member of any private or semi-private golf club in Washtenaw county or a member of the AAWGA.

Fee for the match play tournament is \$25, which includes a practice round the week prior to the tournament. Prizes will be awarded for low putts, longest drive and closest to the pin as well as flight winners and runners-up.

For further information or to register, call Mrs. Kenneth True at 761-7662.

AN EFFICIENT  
NEW KIND OF  
CADILLAC.

INTRODUCING

Cimarron

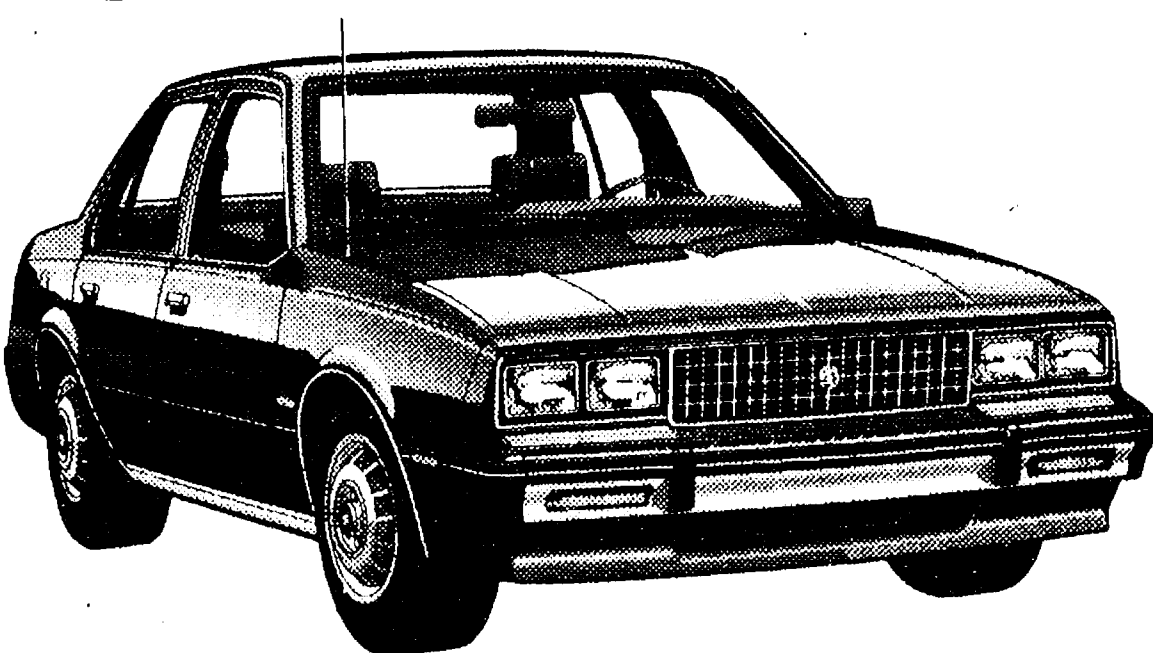

Cimarron is a new kind of Cadillac... for a new kind of Cadillac owner. And, when you consider all the features that come as standard equipment, it's also an extraordinary value:

- Front-wheel drive.
- Power-assisted rack and pinion steering with responsive 14:1 steering gear ratio.
- Independent MacPherson strut front suspension.
- Four-speed manual transmission including overdrive. (Three-speed automatic available at extra cost.)
- Computer-matched aluminum alloy wheels and tires.
- Stabilizer bars—front and rear.
- Body-contoured bucket seats with lumbar support.
- Same front legroom as some full-size cars.
- Genuine leather seating areas.
- And more, including very attractive gas mileage estimates:

42 26

HWY/EST. EPA/EST MPG\*  
\*Use estimated mpg for comparison. Your mileage may differ depending on speed, distance, weather. Actual highway mileage lower. Cadillacs are equipped with GM-built engines produced by various divisions. See us for details.

TEST-DRIVE A CIMARRON TODAY.

Heritage Cadillac

3975 Jackson Rd. Ann Arbor 769-8400  
Open Mon. & Thurs. 'til 9

## SERVING SANDWICHES

from 11:00 a.m. till 2:00 a.m. Mon. thru Sat.

BEER & WINE CARRY OUT

FOOD CARRY OUT

Open Sunday 12:00 Noon Till 11 p.m.

## MARK IV LOUNGE

1180 M-52 Phone 475-1951 Chelsea

APPRECIATION  
MEMBERSHIP  
SPECIALS

June 30 - July 6

OPEN  
BOWLING

25¢ Off  
per line



## CHELSEA LANES, Inc.

1180 M-52, Chelsea Ph. 475-8141

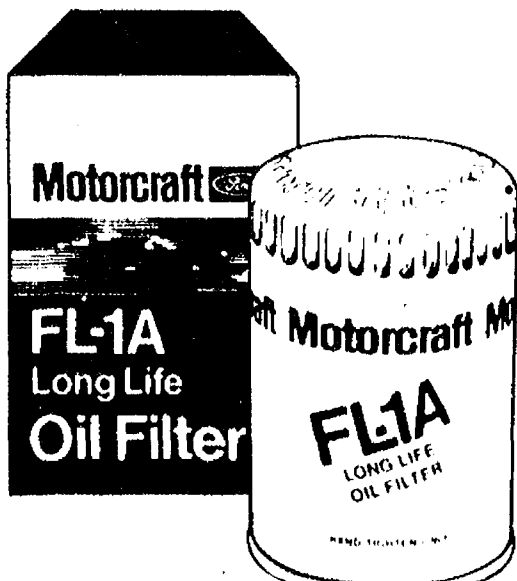
Trap  
more dirt.OIL & FILTER  
CHANGE

MICHIGAN'S OLDEST FORD DEALER - 475-1301

Motorcraft  
Oil Filters.

Keep your engine fresh and clean. Motorcraft FL-1A Oil Filters trap more dirt than any other leading filter. For the future of your engine, it's Motorcraft. For sure!

Now only

\$13.95  
each

(Sale ends 8/31/81)



Ads  
Taken  
Until  
Noon  
Monday

# PUT IT IN THE CLASSIFIED FOR RESULTS

Just  
Phone  
475-1371

Washtenaw County's Busy Marketplace

Quick, Economical Results

Give 'em a try!

## Automotive 1

## PALMER FORD

## Best Buy for Your Dollar

- 1981 ESCORT 3-dr.  
2,200 miles .....\$5495
- 1981 FAIRMONT 4-dr.  
Factory Training .....SAVE!
- 1979 GRANADA 4-dr.  
Air & Cruise .....\$4695
- 1979 MUSTANG 2-door  
4-cyl., 4-speed .....\$4,695
- 1978 THUNDERBIRD  
2 to choose from .....\$3995

MICHIGAN'S  
OLDEST FORD  
DEALER

- 1978 LINCOLN MARK V  
Factory Warranty .....\$7,895
- 1978 CHEVETTE 4-dr.  
24,000 miles, auto. ....\$3,795
- 1978 HORIZON 4-dr.  
front wheel drive .....\$3,995

- 1978 GRANADA 4-dr.  
Extra clean .....\$3,995
- 1978 FAIRMONT 2-dr.  
6-cyl. gas mizer .....\$3,495

WE BUY  
USED CARS

- 1978 LTD II 4-dr.  
24,000 Miles .....\$3,495
- 1977 PINTO WAGON  
White & right .....\$2,995
- 1976 AMC GREMLIN  
2-Dr. Automatic .....\$1,995
- 1976 MAVERICK 4-dr.  
Lite Blue for you .....\$2,495

ASK ABOUT  
OUR 12 MO./  
12,000 MILE  
WARRANTY  
TRUCKS

- 1980 CHEVY C-10  
5,600 miles .....\$5,395
- 1979 BRONCO  
Brand New .....\$7,995
- 1979 RANCHERO GT  
33,000 miles .....\$4,695
- 1979 CHEVY C-10 Pick-Up  
Scottsdale, 22,000 miles .....\$4,995
- 1978 F-150 PICK-UP  
Red & Ready .....\$3,995
- 1978 COURIER Pick-Up  
Economical, Automatic .....\$4,195
- 1975 FORD 1/2-Ton  
Pick-Up .....\$1,995

TRANSPORTATION  
SPECIALS

- 1971 MAVERICK 2-Dr.  
1971 CLUB WAGON  
1972 CUSTOM 500  
1973 OLDS DELTA 88  
1973 LTD WAGON  
1974 LTD WAGON

Priced from \$495 to \$1,500

We Buy Used  
Cars & Trucks  
At Michigan's  
Oldest Ford  
Dealer

## PALMER FORD

Used Car Lot Open  
Mon. & Thurs. 9:00  
Saturday 11:00

CHELSEA 475-1800

Complete  
Body Shop  
ServiceFREE ESTIMATES  
Contact Walter Steinlib  
Formerly of Westland CollisionFaist - Sprague  
Buick - Olds, Inc.

COMPLETE MACHINE SHOP SER-  
VICE — Car, truck, tractor and in-  
dustrial engines. Manchester Engine,  
Ph. 428-7985. x47if

1965 THUNDERBIRD, a classic. Best  
offer. Ph. 475-8469 or 475-2018.  
x4-3

FIAT STRADA, 1979, excellent con-  
dition. Front wheel drive, air  
conditioning, AM-FM stereo cassette,  
undercoated. Has all available op-  
tions. Must sell. Will consider any  
reasonable offer. \$3,700. Ph.  
475-7033. x4-4

79 CHEVY Pick-up, short box, \$3,900  
or best offer. Phone 428-9274. Call  
evenings. x4-3

## Automotive 1

## BODY SHOP

COMPLETE FULL TIME  
Estimates Available

## PALMER FORD

222 S. Main 475-1301  
40if

'69 CHRYSLER from Arizona. No rust,  
excellent running condition, many  
extras. \$450. Ph. 475-1250. x4

FAIST SPRAGUE  
BUICK-OLDS,  
INC.Special of the Week  
1978 FORD PINTO  
STATION WAGON

ONLY

\$2995

1978 CHEVROLET Monte Carlo 2-dr.  
Only 11,000 miles .....\$4895

1978 CHEVROLET Caprice  
4-dr. ....\$4195

1978 OLDS Cutlass  
Cruiser Station Wagon .....\$4395

1977 OLDS Cutlass Vista Cruiser  
Station Wagon .....\$3495

Factory Officials'  
Cars

1981 OLDS Cutlass Cruiser  
Brougham Station Wagon.  
Power windows, power seat,  
power door locks, luggage  
rack, woodgrain applique, air,  
cruise, tilt wheel plus many  
more options.

Mon. & Thurs., 8-9 p.m.  
Tues.-Wed.-Fri. 8-5:30 p.m.  
475-8664

FAIST SPRAGUE  
BUICK-OLDS,  
INC.1500 SOUTH MAIN ST.  
CHELSEA

1968 JEEP ROADSTER Limited Edition.  
New tires, needs work. \$1,000. Ph.  
475-7359. x4

HEAVY DUTY PICK-UP bed trailer,  
\$200. Good condition. Ph.  
475-7359. x4

1966 BUICK SPECIAL convertible.  
V-6, automatic. Red. You must see  
it. \$1,600. Ph. 475-8819. x4

## Motorcycles 1a

FOR SALE — '78 Yamaha 650,  
like new, 3,000 miles, extras. First  
\$1,500 takes it. Ph. 475-8575 after 6  
p.m. x3if

## Farm &amp; Garden 2

FEED FOR PETS & LIVESTOCK —  
Siftener salt, quantity prices, farm  
supplies. Boyce Feed, 8275 Jefferson  
Rd., Brooklyn, Mich. Ph. (517)  
592-5627 or (517) 592-2700, Dawn.  
x44if

BLACK DIRT, top soil, fill dirt, sand  
and gravel. Ph. 475-2722, days;  
475-2596 after 6 p.m. C. L. Broderick  
& Son. x45if

STANDING HAY wanted. Also,  
wheat and oat straw in windrows.  
Cash paid in advance. Ph.  
1-(517)-764-0700. x4if

LAWN MOWER and small engine re-  
pair. Pick-up and delivery  
available. Manchester Engine. Ph.  
428-7985. x4if

BLACK DIRT & PEAT — Proven excel-  
lent for lawns, gardens and flower  
beds. Delivered or you haul, I load.  
Guaranteed satisfaction. Ph.  
428-7784. x18if

CRAFT STRAWBERRIES — You pick.  
4425 Brogan Rd., Stockbridge. To  
reserve picking time call (517)  
851-7162. Also taking orders to fill.  
x4-4

STRAWBERRIES — You pick. Ingalls  
Berry Farm. Call 475-1662 for pick-  
ing schedule. Corner of Jackson and  
Dancer Rds. x5-4

## For Sale 4

CARPETING  
Discontinued numbers, ends of rolls,  
in many colors and sizes at cut rate  
prices.  
Nearly 100 pieces to select from.

## MERKEL BROS.

ASHLEY WOODSTOVES — Hackney  
Hardware, Dexter. Ph. 426-4009.  
x21if

FIREWOOD CUT and split. Two sizes,  
face cords and full cords,  
delivered. Ph. 428-8229. x25if

SEE US for transit mixed concrete.  
Klump Bros. Gravel Co. Phone  
475-2530, 4920 Loveland Rd.,  
Grass Lake, Mich. x40if

FOR SALE — 3-Peacock hens  
1 2-year-old, green; 2 1-year-old,  
blues. \$40 each. Ph. 475-8575. x2if

FREZZER LAMBS for sale — \$1.04  
per pound live weight. Comes out  
to be approximately \$1.79 per lb. cut  
and wrapped in your freezer. Ph.  
475-1751. x4-3

FOR SALE — Kitchen range, electric,  
everything works, excellent con-  
dition, 25 years old. \$30. Ph. 475-7134.  
x4-2

DRY CLEAN your carpets with HOST  
and save. Faster, easier than  
shampooing. Rent the machine.  
Merkel Home Furnishings, Chelsea,  
475-8621. x4

## For Sale 4

BARGAIN SALE — China cabinets,  
buffets, cedar chest, dining room  
tables, lawn mower, bathroom  
vanities, gas stoves, washing  
machines and dryers, air con-  
ditioners with 10,000 BTU, 15 cu. ft.  
chest type freezer, chairs. Too many  
things to list. Compare prices and  
condition. 7997 Grand, Dexter. x4

FOR SALE — Platform scales, 1,000  
lbs. capacity, three-drawer  
dresser with mirror. Ph. 426-3805.  
x4

ON-TV — \$59.95 installed of which  
\$50.00 is refundable. Call anytime  
till 9 p.m. Howell (517) 546-3145. x4

FOR SALE — Console Grinnell Bros.  
piano, \$1,000; Singer sewing  
machine, \$100; apartment size  
washing machine, like new, \$175;  
very old records in good condition  
and old piano music sheets and  
books. Ph. 475-8528, after 2. x5-2

VOLCANO WOOD BURNER, excellent  
condition, 1 year old. Ther-  
mostatically controlled. \$500. Ph.  
475-8906. x6-3

KING-SIZE BED for sale, like new.  
\$350 or best offer. Ph. 475-8226.  
x4

## BUILDERS

For \$12,600 you can pour your own  
basements and other people's, too. I  
have a complete set of SIMPLEX  
POURED WALL FORMS for sale.  
Everything you need to go into  
business. Call

## WEBER HOMES

475-2828 475-2734  
44if

CONSOLE STEREO with tape deck,  
turn table, AM/FM, microphone.  
Good condition. Pedestal kitchen  
table with 12" leaf. Ph. 475-9865. x5-2

Sears Garden Tractor  
For Sale

• 12 horse power  
• 42" cut  
• Snow Plow,  
\$950.00

Call Weber Homes  
475-2828 475-2734  
44if

FOR SALE — Duncan Phyle dining  
table, six chairs, table pad, 2 extra  
leaves. Ph. 475-2658. x4-2

KENMORE IRONER — Good condi-  
tion. \$45. Ph. 475-2045. x4

CLARINET — Beusher Special.  
Excellent condition. Ph. 475-8881.  
x4

COMPLETE HO TRAIN SET, seldom  
used. Includes track and several  
buildings. \$150. Ph. 475-7359. x4

GOLD-GREEN TWEED SOFA and  
chair, \$100. 3 medium-sized  
bedroom/desk chairs, \$20 ea. Ph.  
475-7359. x4

HYDRO BLASTER remote control gas  
powered boat, like new, \$50. Ph.  
475-7359. x4

SPOTS before your eyes—on your  
new carpet—remove them with  
Blue Lustre. Rent electric shampooer,  
\$2. Chelsea Hardware. x4

## Auction 4a

SHERIFF'S AUCTION  
Date: July 7, 1981.  
Time: 10 a.m. - 12 noon.  
Place: 4435 W. Liberty, Ann Arbor.  
Vehicle: '56 Chevy. VIN A561007551.  
x4

## Garage Sale 4b

GARAGE SALE — 1 day, 3-family  
sale, July 4, 9 a.m. to 7 p.m. at Glenn  
Rentschler's, 15840 Waterloo Rd.,  
Waterloo Village. Furniture, antiques,  
sauce, sausage stuffer, crocks,  
strong-built ping pong table, 2 elec-  
tric sweepers w/ all attachments,  
small appliances and much more. All  
articles in very good condition. x4

YARD SALE — Camper, smoke  
alarms, stove, furniture, motorcycle  
and many brand new items.  
Thurs., Fri. and Sat., July 2-4.  
Across from Polly's on Old US-12. x4

GARAGE SALE — Multiple family.  
419 S. Main, Chelsea, Thurs. and  
Friday, July 2-3, 9 a.m. to 7 p.m. Fur-  
niture, old-time gun, antiques,  
knives, lots of miscellaneous. x4

YARD SALE — 409 Garfield St.,  
Chelsea, Fri. and Sat., July 3-4, 9  
a.m. to 5 p.m. New refrigerator, fur-  
niture, miscellaneous. x4

RUMMAGE SALE — North Lake  
Methodist church, 14111 North Ter-  
ritorial Rd., Friday and Saturday, July  
10-11, 9 a.m. to 4 p.m. x5-2

GARAGE SALE — 6375 Katz Rd.,  
1 mile east of Mt. Hope Rd., off  
Seymour Rd. Neighborhood garage  
sale: Pick-up camper, fishing boat,  
motor and equipment, lawnmower,  
guns, plus many more items. Starting  
Friday morning through ??? x4

## Real Estate 5

OLDER 3-BEDROOM  
In downtown Munnith, all updated and  
attractively decorated.

It has formal dining plus country  
kitchen and a cozy enclosed porch on  
a double lot with trees, grape arbor  
and garden spot. \$34,900 with flexi-  
ble terms or assumption. x4

The Plymouth Colony  
Ph. 995-1911 x5-2

CLASSIFIED  
ADVERTISING RATES

20 words or less .....\$1.00  
Over 20 words, 5¢ per word  
(When payment accompanies order;  
add 75¢ if charged)

CARD OF THANKS  
50 words or less .....\$2.50  
Over 50 words 5¢ per word  
(When payment accompanies order;  
add 75¢ if charged)

Deadline for ads in  
classified section is noon  
Saturday. Copy received be-  
tween noon Saturday and  
noon Monday may appear  
under a separate heading on  
another page.

\$1.00 charge for tear-  
sheets and duplicate in-  
voice on any ad under  
\$5.00.

Any change or cancellation  
in advertising made after  
noon Saturday may not ap-  
pear in that week's issue.

All advertisers should check their  
ad the first week. The Standard  
cannot accept responsibility for  
errors on ads received by  
telephone but will make every ef-  
fort to make them appear cor-  
rectly. Refunds may be made only  
when erroneous ad is cancelled  
after the first week that it ap-  
pears.

## Real Estate 5

Pierson &  
Riemenschneider,  
Inc., Realtors

475-9101  
CHELSEA

CAVANAUGH LAKE — Excellent  
water-front buy for the economy  
minded. 3 bedrooms, 1 1/2 baths,  
fireplace. Move in by the 4th.  
\$48,500.

HILLTOP SETTING — Rural but close.  
3 bedroom home (plus a den), 7  
years old, immaculate condition, 1 1/2  
baths, nicely landscaped, \$76,900.

YOU WILL LOVE the large Florida  
room, enjoy the beautiful landscap-  
ing of this immaculate 3-bedroom  
home in Chelsea. \$82,900.

WOODED LAKE FRONTAGE — 80'  
of frontage on Clear Lake, 3 bedrooms,  
2 baths, family room, Franklin stove,  
beautiful view. \$70,000.

BOAT, SWIM, AND FISH in beautiful  
Crooked Lake (Sylvan Twp.) When  
you own this family home on 1.9  
acres, 3 bedrooms, 2 baths, rec.  
room, fireplace, family kitchen.  
\$68,000.

COZY AND COMFY — 2-bedroom  
home with fireplace, hardwood  
floors, full basement, new garage.  
nice yard, priced to sell. \$54,900.

HARDWOOD FLOORS, beautiful  
wood trim and a fieldstone fireplace  
are all yours in this Chelsea home.  
Restore it to your taste. Central air, 3  
bedrooms. Terms. \$55,000.

RELAX in this beautiful Grass Lake  
home. 3 bedrooms, original wood-  
work, etched glass, new kitchen,  
screened porch. \$55,000.

MOM will love the spacious kitchen  
in this older country home. The ad-  
joining family room and full bath  
make it easy to watch the children. 3  
or 4 bedrooms, 2 baths, huge attach-  
ed garage, 2.4 acres. Terms. \$78,500.

SUPER NICE bi-level on 1.6 acres.  
Well located with ideal access to Ann  
Arbor and Jackson. Completely  
redecorated plus new windows and  
doors. Super nice! Terms. \$78,900.

Eves:  
Norma Kern ..... 475-8132  
Jeanene Riemenschneider ..... 475-1469  
Dennis Bauer ..... 475-2494  
Marlyn Chasteen ..... 475-2934  
John Pierson ..... 475-2064

Pierson &  
Riemenschneider,  
Inc.

111 Park St.  
Chelsea, Michigan 48118  
475-9101

FOR SALE BY OWNER, year-around  
house on North Lake, Chelsea  
schools, 65 ft. of lake frontage, 1,250  
sq. ft. living area, 3 bedrooms, 2  
baths, fully carpeted. 20'x14' deck;  
1-car garage, large laundry and  
storage rooms. Low \$80's. Ph.  
475-2600 or 475-7864. x1if

AT CLEAR LAKE — We have two  
properties for sale on Clear Lake.  
One is a year-around cottage with full  
basement, big living room-dining  
room area, kitchen, bedroom and  
large sleeping deck. Approximately  
1/2 acre of land, priced at \$57,900. We  
also have a smaller trailer/cottage  
priced at \$26,500. It has approxi-  
mately 1/2 acre and is well situated  
overlooking the lake. More room  
here than you would guess and it can  
be used year round. For an appoint-  
ment, Ph. 1-484-1111. x2if

CENTENNIAL FARM HOUSE on one  
acre plus. For sale by owner. Ph.  
475-1484. x4-2

Want Ad  
Classifications

- Automotive ..... 1  
Motorcycles ..... 1a  
Farm & Garden ..... 2  
(Equipment, Livestock, Feed)  
Recreational ..... 3  
Equipment  
(Boats, Motors, Mobile Homes,  
Snowmobiles, Sports Equipment)  
For Sale (General) ..... 4  
Auction ..... 4a  
Garage Sales ..... 4b  
Antiques ..... 4c  
Real Estate ..... 5  
(Land, Homes, Cottages)  
Animals, Pets ..... 6  
Lost & Found ..... 7  
Help Wanted ..... 8  
Situation Wanted ..... 8a  
Babysitter ..... 9  
Wanted ..... 10  
Wanted To Rent ..... 10a  
For Rent ..... 11  
(Houses, Apartments, Land)  
Misc. Notices ..... 12  
Bus. Services ..... 13  
Financial ..... 14  
Bus. Opportunity ..... 15  
Card of Thanks ..... 16  
In Memoriam ..... 17  
Legal Notices ..... 18

## Real Estate 5

## WATERLOO REALTY

STATELY 3-BEDROOM has open stair-  
case from foyer. Fireplace in living  
room, den or office, formal dining  
room, full basement. Coral and  
small horse barn on 10 acres. 15 min.  
from Chelsea. \$89,500.

VIEW OF WILDLIFE PRESERVE, close  
to I-94, 25 min. to Chelsea. 3 large  
bedrooms, 1 1/2 baths, living room has  
fireplace, dining area off kitchen.  
Full basement. Detached 2-car  
garage. On 1 acre. \$49,900. Easy  
financing terms.

CUTE 2 BEDROOM RANCH with large  
living room. Extra well insulated.  
2-car detached garage on 10 acres.  
Near State Road. 20 min. west of  
Chelsea. \$54,500. Possible land con-  
tract.

SLIGHTLY LESS than 1 acre. Solar set-  
ting in some trees, in Village of  
Waterloo. Chelsea schools. \$13,000.

WATERFRONT — 2 lots, mature  
trees. Irish Hills area. \$20,000 buys  
both. Possible land contract.

15 ACRES — High rolling sunny land  
adjacent to State Land. Waterloo Rec.  
Area. Chelsea schools. \$45,000.

22 ACRES for the sportsman. Wooded  
building site at road front. Some  
woods at rear of property. Balance of  
acreage in marshland. Waterloo Rec.  
Area. 20 min. to Chelsea. \$20,500.

## WATERLOO REALTY

355 Clear Lake  
JOANN WARYWODA, BROKER  
Phone 475-8674

Evenings and Sundays  
Carol Warywoda ..... 475-2377  
Sue Lowe ..... 1-517-522-5252  
x4if

## HEAVILY WOODED

Residential building sites—all oak  
and maple. Chelsea schools.  
Underground utilities. Close to lakes  
& private golf course. In established  
area of very nice homes. Asphalt  
county maintained road, presently  
under construction. Reserve your lot  
now with a 10% escrowed deposit.  
Substantial price reductions on  
reserved lots. Land contract terms at  
10%.

Directions: I-94 west to Chelsea exit,  
take M-52 north of Chelsea approxi-  
mately 1 mile to Werker Rd., follow  
blacktop approximately 4 miles to  
Rambling Oaks sign on right.

10 of these exceptional 1 acre-plus  
wooded lots will be available.  
475-7437

10-acre parcels also available  
44if

Real Estate One  
Office 995-1616

Lovely executive home with 4,200 sq.  
ft. of gracious living space situated  
on 1.7 nicely landscaped acres inside  
Chelsea village limits.

Nelly Cobb, 475-7236  
or Jan Frey, 426-4559

Great L. C. Terms on this excep-  
tionally nice income property in  
Chelsea. Unique country garden set-  
ting, rental unit can make at least  
half of your mortgage payment.

Jan Frey, 426-4559  
or Nelly Cobb, 475-7236

Very nice 3 bedroom tri-level on  
Luick Drive, 3 car garage, family  
room, unique country kitchen on 1 1/2  
acres. Low heating bills.

Leah Green, 663-4963  
or Nelly Cobb, 475-7236 x4

## Real Estate 5

3-ACRE  
BUILDING SITE

Between Chelsea and Dexter.  
\$16,900

Call  
WEBER HOMES  
475-2828 x49if

## FRISINGER

NORTH LAKE water-front, beautifully  
remodeled, 2 bedrooms, 2 baths,  
workshop. Great room with spec-  
tacular view. \$69,900. Land contract.

ENGLISH TUDOR — 2,740 sq. ft., in  
excellent condition. Study, 4  
bedrooms, 2 1/2 baths, dining room,  
family room, fireplace, enclosed  
porch, central air, electronic air  
cleaner. Near elementary school.  
\$118,000. Land contract.

INCOME 2-FAMILY apartment house  
located in the Village of Chelsea.  
near shopping. One large 2-bedroom  
unit and one 1-bedroom apartment.  
Would make excellent starter home.  
live in one side, rent out the other to  
help with payments. Priced to sell.  
\$59,900. Land contract.

INVERNESS GOLF COURSE No. 1 fair-  
way, very nice 2-bedroom starter or  
retirement home, wood-burning  
fireplace, garage and car port.  
Chelsea schools. Blended real  
financing available. \$53,900. Listed  
below assessed value.



# LITTLE WANT ADS! BIG PLUSES FOR BIG RESULTS!

## Misc. Notice 12

**VETERANS:** Interested in retirement benefits, life insurance, extra income (\$81.64-\$195.04) for one weekend a month, and serve your community, state, and nation. Your local Michigan National Guard can use your military skills and teach you new skills plus let you retain your old rank up to E-7. For information call collect (313) 483-0285 or (313) 662-0490 between 0800 hrs and 1630 hrs Monday thru Friday. 9-10

## Bus. Services 13

### General

**COMPLETE MACHINE SHOP SERVICE**—Car, truck, tractor and industrial engines. Manchester Engine. Ph. 428-7985. x47f

### JIM W. FRENCH

**Small Dump Trucking**

SAND • GRAVEL • STONE

Ph. Chelsea 475-1173

KIRBY SALES & SERVICE available in Chelsea. Ph. 475-2515. 3f

LAWN MOWER and small engine repair. Pick up and delivery available. Manchester Engine. Ph. 428-7985. 47f

### LE HEUP'S

Since 1904

**EYES EXAMINED**

**GLASSES FITTED**

**ANTIQUE CLOCK REPAIRS**

**UPHOLSTERING BY T & L**

**STATE CERTIFIED UPHOLSTERERS**

**1490 Sugar Loaf Lake on Waterloo Road**

Phone 475-2466

Closed Mon. and Tues. 4f

**LOCKWORKS**—Locks repaired, rekeyed, keys made. Ph. 475-8328. x32f

### McCulloch

**Portable Generators**

**Chain Saws**

WE SELL, SERVICE SHARPEN AND TRADE

**Chelsea Hardware**

NEW BUSINESS NOW OPEN

**MERLE'S SHARP-ALL-SHOP**

18250 Bush Rd. Chelsea

Anything that has an edge, we'll sharpen.

CHAIN, CIRCULAR AND HAND SAWS, KNIVES, SCISSORS

PH. 475-8575

PIANO TUNING and repair. Qualified technician. Call Ron Harris, 475-7134. x43f

RELIABLE STUDENT LABOR! CHS Spanish Club will do your work: lawn, house cleaning, odd jobs. Individual or group labor. References. Fees negotiable. Call Karen, 475-8235 or Missi 475-9672. x5-4

## Bus. Services 13

### General

### YOUR BEAUTY SALON

8066 Main St., Dexter Ph. 426-8878

WELLA — KMS — ALOE-VERA Products Professional Ear Piercing Unipermis — Foam Waves

Men's & Women's Hair Styling

BARB WITTMAN, Owner-Operator

DEBBY (Quinn) PHILBRIN, Stylist x48f

### Carpentry/Construction

CARPENTRY WORK — Remodeling, siding, roofing, cement work, reasonable rates. Call Jim Hughes at 475-2079 or 475-2582. x14f

C—ustom Built Homes

O—hl We Remodel too

U—can count on us

N—o Job Too Small

T—rim Inside and Out

R—ough-in Only if

Y—ou want to Finish

S—iding Aluminum, 5" Gutters

I—mmediate Attention

D—ALE COOK & CO.

E—stimates, Free

BUILDERS

Please Call

475-9153

DALE COOK

17f

DRYWALL APPLICATION — Hanging, finishing, spray texture remodeling and new work a specialty. Ph. 665-3452. x34f

### J. R. CARRUTHERS

LICENSED RESIDENTIAL BUILDER

CUSTOM HOMES

ADDITIONS/FIREPLACES

PATIOS

ROOFING/SIDING/REPAIRS

475-7234

CHELSEA

30f

### Norval R. Menge

**Builder**

CUSTOM BUILT HOMES

ADDITIONS, REMODELING

GARAGES AND POLE BARN

We also do—

LIGHT HAULING

BACKHOE WORK

GENERAL REPAIRS

all our work fully guaranteed

CALL FOR FREE ESTIMATES

475-1005

x44f

LET WANT ADS WORK FOR YOU

## Bus. Services 13

### Carpentry/Construction

### R. L. BAUER Builders

LICENSED and INSURED

Custom Building

Houses — Garages

Pole Barns

Roofing — Siding

Concrete Work

FREE ESTIMATES

Call 475-1218

3f

### RON MONTANGE CONSTRUCTION

(RJM, INC.)

—Full carpentry services (rough and finish)

—Additions, remodeling and repairs

—Concrete

—Roofing and siding

—Cabinets and Formica work

—Metal farm buildings

—Grain storage bins

—Excavating and trenching

QUALITY WORKMANSHIP

FREE ESTIMATES

Ph. 662-6126

or

475-1080

19f

### Excavating

SAND GRAVEL

### KLINK

### EXCAVATING

Bulldozer — Backhoe

Road Work — Basements

Trucking — Crane Work

Top Soil — Demolition

Drainfield — Septic Tank

Trenching, 5" up

Industrial, Residential, Commercial

CALL 475-7631

13f

### LITTLE WACK EXCAVATING

Basement — Drainfields

Bulldozing — Digging

Snow Removal — Tree Removal

LICENSED AND INSURED

### Paul Wackenhut

Ph. 428-8025

52f

### Landscaping/Outdoor Maint.

BLACK DIRT, top soil, fill dirt, sand and gravel. Ph. 475-2722, days: 475-2596 after 6 p.m. C. L. Broderick & Son. x44f

### LAWN MAINTENANCE BUILDING MAINTENANCE SMALL LANDSCAPING

RICHARD SMITH

475-8984 after 5 p.m.

10f

### Repairs/Improvements

### ALUMINUM WELDING

Welding of boats, outboard motors, lawn mower, and chain saw parts, etc. Also, other types of welding, brazing and burning — aluminum, steel, stainless steel, cast iron.

### Dale Richardson

475-7462

x9f

BRICK MASON — Dennis Garen, Ph. 475-2584. Brick and block work. Fireplaces, chimney repair, Tuck pointing and stone work. 41f

### Floor Covering Is Our Business

TILE—SOLARIAN—HARDWOOD CARPET—INSTALLATION—REPAIRS

FREE ESTIMATES

Merkel

### Home Furnishings

41f

### HOUSE PAINTING and GENERAL REPAIR

ALSO LAWN MOWERS

Roofing, concrete work, windows, tree cutting...

FAST SERVICE - SENSIBLE RATES ALL WORK GUARANTEED

CALL 475-2981

### CASH FOR LAND CONTRACTS

Any type property, in any state. Call Mike at 475-1140.

## Bus. Services 13

### Repairs/Improvements

### LEONARD REITH

Master Plumber

Licensed Electrician

Hot Water Heat

18238 N. Territorial Rd.

Chelsea, Mich. 48118

Phone: 475-2044

52f

### LET GEORGE DO IT!

HOME REPAIR AND MAINTENANCE SERVICE

PHONE 475-8903

GEORGE ELLENWOOD

563 McKinley St.

Chelsea Mich.

52f

PATCHING and PLASTERING. Call 475-7489. 33f

PLUMBING by licensed master plumber. Quality work, reasonably priced. 24-hour service. Ph. 487-9842. 29f

Why hire FOUR contractors when ONE will do?

HILLTOP, INC.

PLUMBING - HEATING - ELECTRICAL EXCAVATING - SEPTIC - DRAINFIELDS

Do - It - Yourselfer Shop with advice.

M thru F... 8:00 A.M. - 5:00 P.M.

Sat... 8:00 A.M. - 12:00 P.M.

475-2949

8316 Werkner Rd.

Chelsea, MI 48118

31f

### WILKERSON MASONRY

RESIDENTIAL — COMMERCIAL

BRICK — BLOCK — STONE

FIREPLACES — CEMENT WORK

REPAIRS

GLENN WILKERSON

Ph. 475-1583

21-33

### Window Screens Repaired

Reasonable rates

Chelsea Hardware

110 S. Main Ph. 475-1121

30f

### Expertly sealed Blacktop

Lasts for years, sealing slows oxidation of black top surface, beautifies and improves inexpensively.

Call 429-4540, evenings.

4-2

### Financial 14

PRIVATE PARTY. Purchasers land contracts and mortgages. Eves. only 475-1469. x21f

LAND CONTRACTS PURCHASED — Any size, any property type. Courteous and reliable service. Call Stan Hentkowski, Huron Valley Creative Financing Services, 668-8595. 48f

\$20,000 WANTED for 48 months. Interest rate 21%. AAA employment and credit rating. Monthly repay. Loan insured. Chelsea references. Please reply Box 681, Westland, Mich. 48185. 5-2

### Bus. Opportunity 15

FOR THE BEST in home-care, housewares, personal-care, and multi-vitamin and mineral supplement products, call your local Amway distributor, 426-2557. x6-4

PLEASANT WAY TO EARN as an Amway distributor of nationally known products: in your own neighborhood, if you wish. We train you. Ph. 426-2557. x6-4

Half of all businesses fail within the first five years of operation.

### DOUG'S

• INTERIOR • EXTERIOR

RESIDENTIAL • COMMERCIAL

• BOOM TRUCK

• WALLPAPER HANGING

• COMPLETE PAINTING

• SENSIBLE PRICES

• QUALITY WORKMANSHIP

CALL 475-1196

8040 MESTER RD. CHELSEA

## Card of Thanks 16

### CARD OF THANKS

We wish to thank everyone for many acts of kindness shown us during our illness. A special thank you to Pastor Koch, Madelyn Stoffer, Lillian Messner, Dr. Peggs, the nurses and doctors at St. Joseph Mercy hospital for all the good care. Also, nurses and doctors at Chelsea Community Hospital. We thank all those who brought food to the house after returning home. Also, special thank you to Nurse Nancy Kline who made many calls to our home. Mr. and Mrs. Reuben Wolff.

### CARD OF THANKS

Our gratitude to all our family for a beautiful 50th Wedding Anniversary, held at our daughter, Doris, and son-in-law, Wilbur Calcut's home, Saturday, June 20th. To all who brought in food, for the many, many gifts, so many beautiful cards, and most of all, for those who came and shared the day with us, our sincere thanks and God bless all. Arthur and Leone Weber.

### Good Things Growing In Michigan

By Margaret G. McCall

The Fourth of July is approaching, and that's what I call our Red, White and Blueberry celebration. Blueberries, one of our good things growing in Michigan, will begin appearing in markets over the July 4th holiday. Michigan, I'm proud to say, leads the nation in blueberry production, an honor we wrested from New Jersey some years ago. Our farmers harvested 41 million pounds of blueberries in 1980, producing more than 40 percent of the nation's crop, according to statistics from the Michigan Department of Agriculture.

Friends from the Michigan Blueberry Growers association tell me the 1981 crop will be plentiful throughout the state, whether you buy blueberries at your neighborhood, a roadside market, or your favorite pick-your-own location. There are a lot of good things to say about blueberries—they're convenient, low in calories, easy to prepare, and adaptable to many uses. They freeze nicely—just package them, unwashed, in freezer containers. When ready to use, pour out the quantity you need, wash and use.

Fresh blueberries may be stored in your refrigerator for up to three weeks, for use in blueberry pancakes, cobbler, shortcake, pudding, muffins, pie, and dozens of other recipes. Michigan's blueberry industry began more than a half a century ago in the South Haven area, where the National Blueberry Festival July 11-19 gives you a chance to sample a varied assortment of blueberry goodies, compete in contests, admire the Blueberry queen, and even visit some of the surrounding farms where blueberries are grown.

I think of blueberries as hazy in color, but a more poetic friend describes them as possessing "the silvery bloom of summer skies." Nice, don't you think? And here's a nice easy blueberry recipe. Wash and drain 4 cups fresh blueberries, pour into a 9-inch unbaked pie shell. Combine ¼ cup flour, ¾ cup of sugar, dash of salt, ½ teaspoon nutmeg, 1 teaspoon vanilla, and 1 cup fresh Michigan whipping cream. Blend well, pour mixture over blueberries. Bake in preheated 400-degree oven about 45 minutes, until lightly browned. Cool, then serve topped with dollops of sweetened whipped cream. Ah, maybe we should name it "My Blue Heaven" pie!

An 11.2 percent compensation rate increase for veterans, their surviving spouses, and children is one of the highlights of VA's proposed FY 1982 budget.

### MAUSOLEUMS • MONUMENTS

BRONZE TABLETS • MARKERS

### BECKER MEMORIALS

6033 Jackson Road

ANN ARBOR, MICHIGAN

## Lyndon Township Board Proceedings

Lyndon Township Board Meeting, June 18, 1981, 7:30 p.m., Lyndon Town Hall.

Members Present: John Hurd, Linda Wade, Barbara Roderick, Orson Beeman, Sr.



## Legal Notices 18

**MORTGAGE SALE** — Default having been made in the terms and conditions of a certain mortgage made by JAMES E. NORTON and ELEANOR L. JOSEPH, husband and wife, of Ann Arbor, Michigan, to Ann Arbor Federal Savings & Loan Association, now known as Great Lakes Federal Savings & Loan Association, of the City of Ann Arbor, Michigan, a corporation organized under the Home Owners' Loan Act of 1933, of the United States of America, as amended, Mortgagee, dated the 14th day of December, 1976, and recorded in the office of the Register of Deeds for the County of Washtenaw, State of Michigan, on the 20th day of December, 1976, in Liber 1576 of Washtenaw County Records, at Page 392, on which mortgage there is claimed to be due, at the date of this notice, for principal and interest, the sum of Thirty Thousand Eight and 85/100 (\$30,850.00) plus escrow deficit in the sum of Sixty Nine and 13/100 (\$69.13).

And no suit or proceedings at law or in equity having been instituted to recover the debt secured by said mortgage or any part thereof.

Now, therefore, by virtue of the power of sale contained in said mortgage, and pursuant to the statute of the State of Michigan in such case made and provided, notice is hereby given that on Thursday, the 8th day of August, 1981, at 10:00 o'clock A.M., Local Time, said mortgage will be foreclosed by a sale at public auction, to the highest bidder, at the Huron Street Entrance to the Washtenaw County Building, in the City of Ann Arbor, Washtenaw County, Michigan, (that being the building where the Circuit Court for the County of Washtenaw is held), of the premises described in said mortgage, or so much thereof as may be necessary to pay the amount due, as aforesaid, on said mortgage, with the interest thereon at Nine and 1/2% (9.5%) per cent per annum and all legal costs, charges and expenses, including the attorney fees allowed by law, and also any sum or sums which may be paid by the undersigned, necessary to protect its interest in the premises. Which said premises are described as follows: All that certain piece or parcel of land situate in the City of Ann Arbor in the County of Washtenaw and State of Michigan, and described as follows, to-wit:

Apartment 43, Georgetown Commons South Condominium, 1720 N. Zeeb Road, Detroit, Michigan, master deed recorded in Liber 1559, at pages 154 through 183, inclusive, as amended by first amendment to the master deed recorded in Liber 1592, at pages 739 through 761, inclusive, Washtenaw County Records, and designated as Washtenaw County Condominium Subdivision Plan No. 32, together with rights in general common elements and limited common elements as set forth in the above master deed and as described in act 225 of the public acts of 1963, as amended.

During the six months immediately following the sale, the property may be redeemed. Dated at Ann Arbor, Michigan June 12, 1981.

GREAT LAKES FEDERAL SAVINGS & LOAN ASSOCIATION, Mortgagee  
LAIRD, GRACE & CHIN, Sherry Chin  
Attorneys for Mortgagee  
401 Great Lakes Federal Savings Bldg.  
401 E. Liberty Street  
Ann Arbor, Michigan 48104  
June 23-30-July 7-14-21

**MORTGAGE SALE** — Default having been made in the terms and conditions of a certain mortgage made by Holger M. Hansen and Otte Hansen, husband and wife, and N. Erik Juul Hansen and Jacqueline Elaine Jensen, husband and wife, of Ann Arbor, Michigan, to Ann Arbor Federal Savings & Loan Association, now known as Great Lakes Federal Savings & Loan Association, of the City of Ann Arbor, Washtenaw County, Michigan, a corporation organized under the Home Owners' Loan Act of 1933, of the United States of America, as amended, Mortgagee, dated the 28th day of January, 1971, and recorded in the office of the Register of Deeds for the County of Washtenaw, State of Michigan, on the 20th day of January, 1971, in Liber 1348 of Washtenaw County Records, at Page 570, on which mortgage there is claimed to be due, at the date of this notice, for principal and interest, the sum of Fourteen Thousand Three Hundred Six and 43/100 (\$14,306.83) Dollars plus an escrow deficit in the sum of Two Hundred Ninety Eight and 49/100 (\$298.49) Dollars.

And no suit or proceedings at law or in equity having been instituted to recover the debt secured by said mortgage or any part thereof.

Now, therefore, by virtue of the power of sale contained in said mortgage, and pursuant to the statute of the State of Michigan in such case made and provided, notice is hereby given that on the 9th day of July, 1981, at 10:00 o'clock in the forenoon, Local Time, said mortgage will be foreclosed by a sale at public auction, to the highest bidder, at the Huron Street Entrance to the Washtenaw County Building, in the City of Ann Arbor, Washtenaw County, Michigan, (that being the building where the Circuit Court for the County of Washtenaw is held), of the premises described in said mortgage, or so much thereof as may be necessary to pay the amount due, as aforesaid, on said mortgage, with the interest thereon at Eight and 5/100 (8.5%) per cent per annum and all legal costs, charges and expenses, including the attorney fees allowed by law, and also the sum or sums which may be paid by the undersigned, necessary to protect its interest in the premises. Said premises are situated in the City of Ann Arbor, County of Washtenaw, State of Michigan, and described as follows, to-wit:

Parcel 1: Commencing at a point on the West line of Section 10, 457 1/2 feet North of the West line of Section 10, 370 feet parallel with the South line of the Section for a point of beginning; thence East 160 feet parallel with the South line of the Section; thence South parallel with the West line of the Section to the point of beginning; being a part of the Southwest 1/4 of Section 10, Town 2 North, Range 7 East, Superior Township, Washtenaw County, Michigan.

Parcel 2: Commencing at an iron stake on the South line of Section 10, 360 feet East of the Section stake at the Southwest corner of Section 10, Superior Township, Washtenaw County, Michigan; thence in an easterly direction along the South line of said Section 10, 170 feet to the West line of Section 10, 260 feet to an iron stake; thence West parallel with the South line of Section 10, 170 feet to an iron stake; thence South parallel with the West line of Section 10, 280 feet to the place of beginning; excepting and reserving from the aforesaid parcel of land the West ten feet thereof, all being in Section 10, Township 2 South, Range 7 East, Superior Township, Washtenaw County, Michigan.

During the six months immediately following the sale, the property may be redeemed. Dated at Ann Arbor, Michigan May 27, 1981.

GREAT LAKES FEDERAL SAVINGS & LOAN ASSOCIATION, Mortgagee  
LAIRD, GRACE & CHIN, Sherry Chin  
Attorneys for Mortgagee  
401 Great Lakes Federal Savings Bldg.  
401 E. Liberty Street  
Ann Arbor, Michigan 48104  
June 2-9-16-23-30

**MORTGAGE SALE** — Default having been made in the terms and conditions of a certain mortgage made by JAMES E. NORTON and ELEANOR L. JOSEPH, husband and wife, of Ann Arbor, Michigan, to Ann Arbor Federal Savings & Loan Association, now known as Great Lakes Federal Savings & Loan Association, of the City of Ann Arbor, Michigan, a corporation organized under the Home Owners' Loan Act of 1933, of the United States of America, as amended, Mortgagee, dated the 24th day of September, 1976, and recorded in the office of the Register of Deeds for the County of Washtenaw and State of Michigan, on the 18th day of October, 1976, in Liber 1733 of Washtenaw County Records, on page 65-66, on which mortgage there is claimed to be due, at the date of this notice, for principal and interest, the sum of \$4,517.16; and no suit or proceedings at law or in equity having been instituted to recover the debt secured by said mortgage or any part thereof.

Now, therefore, by virtue of the power of sale contained in said mortgage, and pursuant to the statute of the State of Michigan in such case made and provided, notice is hereby given that on Thursday, the 8th day of August, 1981, at 10:00 o'clock A.M., Local Time, said mortgage will be foreclosed by a sale at public auction, to the highest bidder, immediately inside the westerly entrance to the County Building in Ann Arbor, Michigan, of the premises described in said mortgage, or so much thereof as may be necessary to pay the amount due, as aforesaid, on said mortgage, with the interest thereon at Nine and 1/2% (9.5%) per cent per annum and all legal costs, charges and expenses, including the attorney fees allowed by law, and also any sum or sums which may be paid by the undersigned, necessary to protect its interest in the premises. Which said premises are described as follows: All that certain piece or parcel of land situate in the City of Ann Arbor, in the County of Washtenaw and State of Michigan, and described as follows, to-wit:

Lot 12, South Park, Washtenaw County, Michigan, according to the plat thereof as recorded in Liber 2 of Plats, page 38, Washtenaw County Records.

During the six months immediately following the sale, the property may be redeemed. Dated at Ann Arbor, Michigan, June 3, 1981.

MICHIGAN SAVINGS AND LOAN ASSOCIATION, Mortgagee  
By: JOHN W. COREY, PRESIDENT  
FORSYTHE, VANDENBERG & MORRIS, P.C.  
Attorneys for Mortgagee  
By: J. Michael Forsythe  
111 S. Main  
Ann Arbor, Michigan 48104  
June 23-30, July 7-14-21

## Legal Notices 18

**MORTGAGE SALE** — Default having been made in the terms and conditions of a certain mortgage made by DEWE E. CROFT and JOYCE L. CHATFIELD, his wife, of Washtenaw County, Michigan, Mortgagee, to STANDARD FEDERAL SAVINGS AND LOAN ASSOCIATION, a Federal Association, of Troy, Oakland County, Michigan, Mortgagee, dated the 23rd day of May, 1979, and recorded in the office of the Register of Deeds for the County of Washtenaw and State of Michigan, on the 5th day of June, 1979, in Liber 1709 of Washtenaw County Records, on Page 791, on which mortgage there is claimed to be due, at the date of this notice, for principal and interest, the sum of Forty Five Thousand Eight Hundred Ninety-Two and 10/100 Dollars (\$45,892.10).

And no suit or proceedings at law or in equity having been instituted to recover the debt secured by said mortgage or any part thereof.

Now, therefore, by virtue of the power of sale contained in said mortgage, and pursuant to the statute of the State of Michigan in such case made and provided, notice is hereby given that on Thursday, the 10th day of August, 1981, at 10:00 o'clock A.M., Local Time, said mortgage will be foreclosed by a sale at public auction, to the highest bidder at the West entrance to the Washtenaw County Building in the City of Ann Arbor, Washtenaw County, Michigan, (that being the building where the Circuit Court for the County of Washtenaw is held), of the premises described in said mortgage, or so much thereof as may be necessary to pay the amount due, as aforesaid, on said mortgage, with the interest thereon at Ten and 1/2% (10.5%) per cent per annum and all legal costs, charges and expenses, including the attorney fees allowed by law, and also any sum or sums which may be paid by the undersigned, necessary to protect its interest in the premises. Which said premises are described as follows: All that certain piece or parcel of land situate in the City of Ann Arbor in the County of Washtenaw and State of Michigan, and described as follows, to-wit:

Apartment 43, Georgetown Commons South Condominium, 1720 N. Zeeb Road, Detroit, Michigan, master deed recorded in Liber 1559, at pages 154 through 183, inclusive, as amended by first amendment to the master deed recorded in Liber 1592, at pages 739 through 761, inclusive, Washtenaw County Records, and designated as Washtenaw County Condominium Subdivision Plan No. 32, together with rights in general common elements and limited common elements as set forth in the above master deed and as described in act 225 of the public acts of 1963, as amended.

During the six months immediately following the sale, the property may be redeemed. Dated at Troy, Michigan, May 28, 1981.

STANDARD FEDERAL SAVINGS AND LOAN ASSOCIATION, Mortgagee  
DYKEMA, GOSSETT, SPENCER, GOODNOW & TRIGG  
Attorneys for Mortgagee  
June 23-30-July 7-14-21

**MORTGAGE SALE** — Default having been made in the terms and conditions of a certain mortgage made by PATRICIA STEPHENS of 8086 Ford Road, Ypsilanti, Michigan, to MICHIGAN SAVINGS AND LOAN ASSOCIATION, of 111 South Main Street, Ann Arbor, Michigan, Mortgagee, dated the 23rd day of November, 1977, and recorded in the Office of the Register of Deeds, for the County of Washtenaw, State of Michigan, on the 8th day of December, 1977, in Liber 1628 of Washtenaw County Records, on page 597-600, on which mortgage there is claimed to be due, at the date of this notice, for principal and interest, the sum of \$30,339.57; and no suit or proceedings at law or in equity having been instituted to recover the debt secured by said mortgage or any part thereof.

Now, therefore, by virtue of the power of sale contained in said mortgage, and pursuant to the statute of the State of Michigan in such case made and provided, notice is hereby given that on Thursday, the 8th day of August, 1981, at 10:00 o'clock A.M., Local Time, said mortgage will be foreclosed by a sale at public auction, to the highest bidder, immediately inside the westerly entrance to the County Building in Ann Arbor, Michigan, of the premises described in said mortgage, or so much thereof as may be necessary to pay the amount due, as aforesaid, on said mortgage, with the interest thereon at Eight and 5/100 (8.5%) per cent per annum and all legal costs, charges and expenses, including the attorney fees allowed by law, and also the sum or sums which may be paid by the undersigned, necessary to protect its interest in the premises. Which said premises are described as follows: All that certain piece or parcel of land situate in the Township of Superior, in the County of Washtenaw and State of Michigan, and described as follows, to-wit:

PARCEL 1: Commencing at a point on the West line of Section 10, 457 1/2 feet North of the West line of Section 10, 370 feet parallel with the South line of the Section for a point of beginning; thence East 160 feet parallel with the South line of the Section; thence South parallel with the West line of the Section to the point of beginning; being a part of the Southwest 1/4 of Section 10, Town 2 North, Range 7 East, Superior Township, Washtenaw County, Michigan.

PARCEL 2: Commencing at an iron stake on the South line of Section 10, 360 feet East of the Section stake at the Southwest corner of Section 10, Superior Township, Washtenaw County, Michigan; thence in an easterly direction along the South line of said Section 10, 170 feet to the West line of Section 10, 260 feet to an iron stake; thence West parallel with the South line of Section 10, 170 feet to an iron stake; thence South parallel with the West line of Section 10, 280 feet to the place of beginning; excepting and reserving from the aforesaid parcel of land the West ten feet thereof, all being in Section 10, Township 2 South, Range 7 East, Superior Township, Washtenaw County, Michigan.

During the six months immediately following the sale, the property may be redeemed. Dated at Ann Arbor, Michigan, June 5, 1981.

MICHIGAN SAVINGS AND LOAN ASSOCIATION, Mortgagee  
By: JOHN W. COREY, PRESIDENT  
FORSYTHE, VANDENBERG & MORRIS, P.C.  
Attorneys for Mortgagee  
By: J. Michael Forsythe  
111 S. Main  
Ann Arbor, Michigan 48104  
June 23-30-July 7-14-21

**MORTGAGE SALE** — Default has been made in the conditions of a mortgage made by WAYNE W. BLANK and ELEANOR L. JOSEPH, husband and wife, to ANN ARBOR MORTGAGE CORPORATION, a Michigan corporation, Mortgagee, dated November 2, 1975, and recorded on December 8, 1975, in Liber 1533, on page 233, Washtenaw County Records, Michigan, and assigned by said Mortgagee to FIDELITY NATIONAL MORTGAGE ASSOCIATION, a National Mortgage Association, by an assignment dated November 28, 1975, and recorded on December 8, 1975, in Liber 1533, on page 236, Washtenaw County Records, Michigan, on which mortgage there is claimed to be due at the date hereof the sum of SIXTEEN THOUSAND FOUR HUNDRED SIXTY ONE AND 87/100 Dollars (\$16,461.87), including interest at 9% per annum.

Under the power of sale contained in said mortgage and the statute in such case made and provided, notice is hereby given that said mortgage will be foreclosed by a sale of the mortgaged premises, or some part of them, at public venue, at the Huron St. entrance to the Washtenaw County Building in Ann Arbor, Michigan, at 10:00 o'clock A.M., Local Time, on July 9, 1981.

Said premises are situated in the City of Ann Arbor, Washtenaw County, Michigan, and are described as:

Lot 139, Arbor Oaks Subdivision No. 1, according to the plat thereof as recorded in Liber 19 of Plats, Pages 67 through 71, Washtenaw County Records.

During the six months immediately following the sale, the property may be redeemed. Dated: June 8, 1981.

FIDELITY NATIONAL MORTGAGE ASSOCIATION, Assignee of Mortgage  
GEORGE E. KARL, Attorney for Assignee of Mortgage, 1475 Penobscot Bldg., Detroit, Michigan 48226  
June 2-9-16-23-30

## Legal Notices 18

**MORTGAGE SALE** — Default having been made in the terms and conditions of a certain mortgage made by JOHN C. HUNTER and JOYCE L. CHATFIELD, his wife, of Chelsea, Washtenaw County, Michigan, Mortgagee, to STANDARD FEDERAL SAVINGS AND LOAN ASSOCIATION, a Federal Association, of Troy, Oakland County, Michigan, Mortgagee, dated the 14th day of October, 1980, and recorded in the office of the Register of Deeds, for the County of Washtenaw and State of Michigan, on the 28th day of October, 1980, in Liber 1779 of Washtenaw County Records, on Page 232, on which mortgage there is claimed to be due, at the date of this notice, for principal and interest, the sum of Three Thousand Twenty Three and 02/100 Dollars (\$3,023.02).

And no suit or proceedings at law or in equity having been instituted to recover the debt secured by said mortgage or any part thereof.

Now, therefore, by virtue of the power of sale contained in said mortgage, and pursuant to the statute of the State of Michigan in such case made and provided, notice is hereby given that on Thursday, the 18th day of July, 1981, at 10:00 o'clock A.M., Local Time, said mortgage will be foreclosed by a sale at public auction, to the highest bidder at the West entrance to the Washtenaw County Building in the City of Ann Arbor, Washtenaw County, Michigan, (that being the building where the Circuit Court for the County of Washtenaw is held), of the premises described in said mortgage, or so much thereof as may be necessary to pay the amount due, as aforesaid, on said mortgage, with the interest thereon at Four and 1/2% (4.5%) per cent per annum and all legal costs, charges and expenses, including the attorney fees allowed by law, and also any sum or sums which may be paid by the undersigned, necessary to protect its interest in the premises. Which said premises are described as follows: All that certain piece or parcel of land situate in the Township of Lyndon in the County of Washtenaw and State of Michigan, and described as follows, to-wit:

Commencing at the Southeast corner of the Northeast 1/4 of Section 18, Town 1 South, Range 4 East, thence North on the East section line 240 feet; thence West 165 feet, thence South parallel to the East section line 240 feet; thence Easterly along the center of the road 185 feet to the place of beginning; being a part of the Northeast 1/4 of Section 18, Town 1 South, Range 4 East, Lyndon Township, Washtenaw County, Michigan.

During the six months immediately following the sale, the property may be redeemed. Dated at Troy, Michigan, May 27, 1981.

STANDARD FEDERAL SAVINGS AND LOAN ASSOCIATION, Mortgagee  
DYKEMA, GOSSETT, SPENCER, GOODNOW & TRIGG  
Attorneys for Mortgagee  
June 2-9-16-23-30

## Legal Notices 18

**MORTGAGE SALE** — Default having been made in the terms and conditions of a certain mortgage made by CANNON B. HATFIELD and FLORA M. HATFIELD, his wife, of Milan, Michigan, to Ann Arbor Federal Savings & Loan Association, now known as Great Lakes Federal Savings & Loan Association, of the City of Ann Arbor, Washtenaw County, Michigan, a corporation organized under the Home Owners' Loan Act of 1933, of the United States of America, as amended, Mortgagee, dated the 18th day of March, 1974, and recorded in the Office of the Register of Deeds for the County of Washtenaw, State of Michigan, on the 20th day of March, 1974, in Liber 1471 of Washtenaw County Records, at Page 766, on which mortgage there is claimed to be due, at the date of this notice, for principal and interest, the sum of Twenty Nine Thousand Eight Hundred Fifty Three and 57/100 (\$29,853.57) plus an escrow deficit in the sum of Four Hundred Thirty Eight and 61/100 (\$438.61).

And no suit or proceedings at law or in equity having been instituted to recover the debt secured by said mortgage or any part thereof.

Now, therefore, by virtue of the power of sale contained in said mortgage, and pursuant to the statute of the State of Michigan in such case made and provided, notice is hereby given that on the 30th day of July, 1981, at 10:00 o'clock in the forenoon, Local Time, said mortgage will be foreclosed by a sale at public auction, to the highest bidder, at the Huron Street Entrance to the Washtenaw County Building, in the City of Ann Arbor, Washtenaw County, Michigan, (that being the building where the Circuit Court for the County of Washtenaw is held), of the premises described in said mortgage, or so much thereof as may be necessary to pay the amount due, as aforesaid, on said mortgage, with the interest thereon at Nine and 5/100 (9.5%) per cent per annum and all legal costs, charges and expenses, including the attorney fees allowed by law, and also any sum or sums which may be paid by the undersigned, necessary to protect its interest in the premises. Said premises are situated in the City of Milan, County of Washtenaw, State of Michigan, and described as follows:

Situated in the City of Milan: The West 55 feet of Lot 28 and the East 15 feet of Lot 29, Capps Colony Complex of part of the Southwest 1/4 of Section 35, T4S, R6E, City of Milan, Washtenaw County, Michigan, according to the plat thereof as recorded in Liber 20 of Plats, Pages 59, 60 and 61, Washtenaw County Records.

During the six months immediately following the sale, the property may be redeemed. Dated at Ann Arbor, Michigan June 12, 1981.

GREAT LAKES FEDERAL SAVINGS & LOAN ASSOCIATION, Mortgagee  
LAIRD, GRACE & CHIN, Sherry Chin  
Attorneys for Mortgagee  
401 Great Lakes Federal Savings Bldg.  
401 E. Liberty Street  
Ann Arbor, Michigan 48104  
June 23-30-July 7-14-21

**MORTGAGE SALE** — Default has been made in the conditions of a mortgage made by Robert A. Brannon and Gilda M. Brannon, his wife, to Hammond Mortgage Corporation, a Michigan corporation, Mortgagee, dated February 5, 1980, in Liber 1747, on page 637, Washtenaw County Records, Michigan, and assigned by said Mortgagee to First Fidelity Mortgage Company, an Arkansas corporation, by an assignment dated August 1, 1980, said records which may be located in Liber 1787, on page 813, Washtenaw County Records, Michigan, on which mortgage there is claimed to be due at the date hereof the sum of Forty-One Thousand One Hundred Twenty and 65/100 Dollars (\$41,120.65), including interest at 11 1/2% per annum.

Under the power of sale contained in said mortgage and the statute in such case made and provided, notice is hereby given that said mortgage will be foreclosed by a sale of the mortgaged premises, or some part of them, at public venue, at the westerly entrance to the County Building in Ann Arbor, Michigan, at 10:00 o'clock A.M., Local Time, on Tuesday, July 21, 1981.

Said premises are situated in the Township of Augusta, Washtenaw County, Michigan, and are described as follows: Commencing at the southwest corner of Section 28, Augusta Township, Washtenaw County, Michigan; thence easterly 971.02 feet along the south line of said Section 28 and the center line of Arkona Road for a point of beginning; thence northerly deflecting 91° 14' 30" to the left 290.40 feet, thence easterly deflecting 91° 14' 30" to the right 150.00 feet parallel with the south line of said Section 28 and the centerline of Arkona Road; thence southerly deflecting 88° 45' 30" to the right 280.00 feet; thence westerly deflecting 91° 14' 30" to the right 150.00 feet along the south line of said Section 28 and the centerline of Arkona Road to point of beginning, being part of the southwest quarter of Section 28.

During the six months immediately following the sale, the property may be redeemed. Dated: June 12, 1981.

First Fidelity Mortgage Company, an Arkansas corporation  
Assignee of Mortgage  
Paul L. Trienstadt, 400 Southfield, MI. 48034  
June 16-23-30-July 7

The Fair Labor Standards Act of 1938 provided a 25-cent minimum wage and time and a half for hours over 40 a week, according to "Important Events in American Labor History, 1776-1976."

## Legal Notices 18

**MORTGAGE SALE** — Default having been made in the terms and conditions of a certain mortgage made by Fred Hunt and Willie L. Hunt, husband and wife, of Ypsilanti, Michigan, to Great Lakes Federal Savings & Loan Association, of the City of Ann Arbor, Washtenaw County, Michigan, a corporation organized under the Home Owners' Loan Act of 1933, of the United States of America, as amended, Mortgagee, dated the 2nd day of November, 1979, and recorded in the office of the Register of Deeds for the County of Washtenaw, State of Michigan, on the 6th day of November, 1979, in Liber 1736 of Washtenaw County Records, at page 838, on which mortgage there is claimed to be due, at the date of this notice, for principal and interest, the sum of Sixty Two Thousand Nine Hundred Twenty and 20/100 (\$62,920.20) Dollars less an escrow balance in the sum of Ninety Five and 01/100 (\$95.01) Dollars.

And no suit or proceedings at law or in equity having been instituted to recover the debt secured by said mortgage or any part thereof.

Now, therefore, by virtue of the power of sale contained in said mortgage, and pursuant to the statute of the State of Michigan in such case made and provided, notice is hereby given that on the 8th day of July, 1981, at 10:00 o'clock in the forenoon, Local Time, said mortgage will be foreclosed by a sale at public auction, to the highest bidder, at the Huron Street entrance, to the Washtenaw County Building, in the City of Ann Arbor, Washtenaw County, Michigan, (that being the building where the Circuit Court for the County of Washtenaw is held), of the premises described in said mortgage, or so much thereof as may be necessary to pay the amount due, as aforesaid, on said mortgage, with the interest thereon at Twelve and No/100 (12.00%) per cent per annum and all legal costs, charges and expenses, including the attorney fees allowed by law, and also any sum or sums which may be paid by the undersigned, necessary to protect its interest in the premises. Said premises are situated in the Township of Ypsilanti, County of Washtenaw, State of Michigan and described as:

Lot 265, Smoker Textile Subdivision No. 3, Ypsilanti Township, Washtenaw County, Michigan, according to the plat thereof as recorded in Liber 22 of Plats, Pages 1 and 2, Washtenaw County Records.

During the six months immediately following the sale, the property may be redeemed. Dated at Ann Arbor, Michigan, May 28, 1981.

GREAT LAKES FEDERAL SAVINGS & LOAN ASSOCIATION, Mortgagee  
LAIRD, GRACE & CHIN, Sherry Chin  
Attorneys for Mortgagee  
Great Lakes Federal Savings Bldg.  
401 E. Liberty Street  
Ann Arbor, Michigan 48104  
June 2-9-16-23-30

## Area Students Granted Degrees at MSU

Michigan State University lists 5,218 degree candidates for the spring term including 3,960 bachelor's, 880 master's, 163 doctoral, 14 educational specialists, 12 doctors of medicine, 79 doctors of osteopathic medicine and 110 doctors of veterinary medicine.

The commencement speaker for the June 13 ceremony for undergraduates was General Motors President F. James McDonald, who also received an honorary doctor of laws degree. The undergraduate ceremony also included the presentation of distinguished alumni awards to Gene F. Jankowski, president of the CBS/Broadcast Group since 1977, and Walter Neller, chairman of the board of Lansing's Walter Neller Co.

Jankowski, who received an honorary doctor of humanities degree from MSU in 1979, earned a master's degree in telecommunications at MSU in 1969.

Neller, who received a bachelor's degree from MSU in 1928, has been in the real estate business in Lansing for 50 years. He is also active in civic and charitable organizations.

Local students receiving degrees at the commencement exercises include Tim A. Eder, 19699 Old US-12, who received a bachelor of science degree with honors in resource development; Jane M. Sias, 650 S. Steinbach Rd., who received a bachelor of science degree in animal husbandry; and Lawrence Wengren, 12780 Luick Dr., who received his doctor of veterinary medicine degree.

Five Dexter residents were also awarded degrees during the June 13 ceremonies. They include Kim Aseltine, 2375 Steinbach, who received a bachelor of music degree with honors in applied music; Karen S. Baldus, 6621 Webster Church Rd., receiving a bachelor of science degree in agriculture and natural resource communication; Mark A. Haney, 9200 Island Lake Rd., receiving a bachelor of science degree with honors in computer science;

Ellen L. Straub, 6969 Madden Rd., with a bachelor of art degree in audiology and speech; and Sharon L. Vannatter, 6382 Joy Rd., who received a bachelor of science degree in anthropology.

Daniel L. Allen, 15200 Roepke Rd., Gregory was awarded a bachelor of science degree in civil engineering while four Manchester residents were also degree recipients. They include Malinda S. Hudkins, 327 S. Macomb, receiving a bachelor of science degree with honors in health education; Adrian Kniahynnycky, 11140 Pleasant Lake Rd., receiving a doctor of veterinary medicine degree; Jane L. Schaible, 4665 Fletcher Rd., receiving a bachelor of science degree with honors in nursing; and Kenneth J. Schwab, 116 Beaufort St., who received a bachelor of science degree in electrical engineering.

Five Pinckney natives were awarded degrees this spring. They include Catherine R. Berube, 10691 Puritan Rd., who received a bachelor of arts degree in political science; James A. Kropp, 10851 Colony Dr., who received a bachelor of landscape architecture degree in landscape architecture; John A. Maltby, 15930 W. M-36, who received a doctor of veterinary medicine degree; Robert A. Reck, 8979 Rushside Dr., who received a bachelor of arts degree in accounting; and Wayne Schmotzer, 6374 Farley Rd., who was the recipient of a doctor of veterinary medicine degree.

Four members of the Whitmore Lake community were awarded degrees during the Saturday afternoon graduation ceremonies at MSU. They were Lisa M. Hopkins, 8635 Merrill Rd. who was awarded a bachelor of arts degree in elementary education; Jeffrey A. Karr, 10410 Rosalinda Dr., who was awarded a bachelor of science degree in civil engineering; and Jeffrey L. Smith of 753 E. Shore Dr., who was the recipient of a bachelor of science degree in psychology.

Webster Church Rd., receiving a bachelor of science degree in agriculture and natural resource communication; Mark A. Haney, 9200 Island Lake Rd., receiving a bachelor of science degree with honors in computer science;

Ellen L. Straub, 6969 Madden Rd., with a bachelor of art degree in audiology and speech; and Sharon L. Vannatter, 6382 Joy Rd., who received a bachelor of science degree in anthropology.

Daniel L. Allen, 15200 Roepke Rd., Gregory was awarded a bachelor of science degree in civil engineering while four Manchester residents were also degree recipients. They include Malinda S. Hudkins, 327 S. Macomb, receiving a bachelor of science degree with honors in health education; Adrian Kniahynnycky, 11140 Pleasant Lake Rd., receiving a doctor of veterinary medicine degree; Jane L. Schaible, 4665 Fletcher Rd., receiving a bachelor of science degree with honors in nursing; and Kenneth J. Schwab, 116 Beaufort St., who received a bachelor of science degree in electrical engineering.

Five Pinckney natives were awarded degrees this spring. They include Catherine R. Berube, 10691 Puritan Rd., who received a bachelor of arts degree in political science; James A. Kropp, 10851 Colony Dr., who received a bachelor of landscape architecture degree in landscape architecture; John A. Maltby, 15930 W. M-36, who received a doctor of veterinary medicine degree; Robert A. Reck, 8979 Rushside Dr., who received a bachelor of arts degree in accounting; and Wayne Schmotzer, 6374 Farley Rd., who was the recipient of a doctor of veterinary medicine degree.

Four members of the Whitmore Lake community were awarded degrees during the Saturday afternoon graduation ceremonies at MSU. They were Lisa M. Hopkins, 8635 Merrill Rd. who was awarded a bachelor of arts degree in elementary education; Jeffrey A. Karr, 10410 Rosalinda Dr., who was awarded a bachelor of science degree in civil engineering; and Jeffrey L. Smith of 753 E. Shore Dr., who was the recipient of a bachelor of science degree in psychology.

Webster Church Rd., receiving a bachelor of science degree in agriculture and natural resource communication; Mark A. Haney, 9200 Island Lake Rd., receiving a bachelor of science degree with honors in computer science;

Ellen L. Straub, 6969 Madden Rd., with a bachelor of art degree in audiology and speech; and Sharon L. Vannatter, 6382 Joy Rd., who received a bachelor of science degree in anthropology.

Daniel L. Allen, 15200 Roepke Rd., Gregory was awarded a bachelor of science degree in civil engineering while four Manchester residents were also degree recipients. They include Malinda S. Hudkins, 327 S. Macomb, receiving a bachelor of science degree with honors in health education; Adrian Kniahynnycky, 11140 Pleasant Lake Rd., receiving a doctor of veterinary medicine degree; Jane L. Schaible, 4665 Fletcher Rd., receiving a bachelor of science degree with honors in nursing; and Kenneth J. Schwab, 116 Beaufort St., who received a bachelor of science degree in electrical engineering.

Five Pinckney natives were awarded degrees this spring. They include Catherine R. Berube, 10691 Puritan Rd., who received a bachelor of arts degree in political science; James A. Kropp, 10851 Colony Dr., who received a bachelor of landscape architecture degree in landscape architecture; John A. Maltby, 15930 W. M-36, who received a doctor of veterinary medicine degree; Robert A. Reck, 8979 Rushside Dr., who received a bachelor of arts degree in accounting; and Wayne Schmotzer, 6374 Farley Rd., who was the recipient of a doctor of veterinary medicine degree.

## Todd Sprague Receives Masters At Northwestern

On June 13 at McGaw Memorial Hall on the campus of Northwestern University, the J. L. Kellogg Graduate School of Management held its convocation ceremony. This was the 123rd commencement at the Evanston, Ill. campus and the conv



# Church Services

## Lutheran--

**ST. JACOB EVANGELICAL LUTHERAN**  
The Rev. Andrew Bloom, Pastor  
12501 Rietmiller Rd., Grass Lake  
Every Sunday—  
9:30 a.m.—Sunday school.  
10:15 a.m.—Divine services.

**ST. THOMAS EVANGELICAL LUTHERAN**  
Ellsworth and Haab Rds.  
The Rev. Paul Puffe, Pastor  
Every Sunday—  
9:30 a.m.—Sunday school.  
10:45 a.m.—Worship service.

**FAITH EVANGELICAL LUTHERAN**  
9578 North Territorial Rd.  
The Rev. Mark Porinsky, Pastor  
Sunday, July 5—  
10:00 a.m.—Worship service.  
7:30 p.m.—Inquirers.

**OUR SAVIOR LUTHERAN**  
1515 S. Main, Chelsea  
The Rev. Franklin H. Giebel, Pastor  
Broadcast Sundays—  
Watch "This is the Life."  
7:00 a.m.—WXYZ, channel 7, Detroit.  
8:35 a.m.—WIBM, 1450 AM, Jackson.  
12:30 p.m.—WYFC, 1520 AM, Ypsilanti.  
Every Sunday—  
9:00 a.m.—Morning worship.  
Every Wednesday—  
7:30 p.m.—Evening worship.

**ZION LUTHERAN**  
Corner of Fletcher and Waters Rds.  
The Rev. John R. Morris, Pastor  
Tuesday, June 30—  
7:30 p.m.—Social Committee.  
Wednesday, July 1—  
12:30 p.m.—Women of Zion picnic, Carr Park, Manchester.  
Sunday, July 5—  
9:00 a.m.—Sunday school and adult inquirer class.  
10:15 a.m.—Worship service with Holy Communion.

## Church of Christ--

**CHURCH OF CHRIST**  
13661 Old US-12, East  
Evangelist Robert B. Murray  
Every Sunday—  
7:30 a.m.—Radio program-WNRS in Saline.  
9:30 a.m.—Bible study.  
10:30 a.m.—Worship service. Nursery available.  
6:00 p.m.—Worship service.  
Every Wednesday—  
7:30 p.m.—Bible study classes for all ages.

## Catholic--

**ST. MARY**  
The Rev. Fr. David Philip Dupuis, Pastor  
Every Saturday—  
5:00 p.m.—Mass.  
7:00 p.m.—Mass.  
Confessions immediately following Mass on Saturday.  
Every Sunday—  
7 a.m., 9 a.m. and 11 a.m.—Mass.

## Mormon--

**CHURCH OF JESUS CHRIST OF LATTER-DAY SAINTS**  
Chelsea Branch-Rebekah Hall  
Every Sunday—  
9:30 a.m.—Sacrament.  
10:30 a.m.—Sunday school.  
11:40 a.m.—Priesthood.

## Assembly of God--

**FIRST ASSEMBLY OF GOD**  
The Rev. Richard Coury, Pastor  
Every Sunday—  
9:30 a.m.—Sunday school.  
11:00 a.m.—Worship service.  
6:00 p.m.—Evening worship.  
Every Wednesday—  
7:00 p.m.—Christ's Ambassadors. Bible study and prayer.

## Episcopal--

**ST. BARNABAS**  
The Rev. Fr. Jerrold F. Beaumont, B.S.P.  
Every Sunday—  
10:00 a.m.—Holy Communion first, third and fifth Sundays.  
10:00 a.m.—Morning prayer, second and fourth Sundays.  
Church school and nursery every Sunday.  
The first Sunday of the month is a Family Worship Service. Coffee hour follows all Sunday services. Bishop's Committee first Sunday of every month. Episcopal Church Women third Sunday of the month.  
Every Wednesday—  
7:30 p.m.—Holy Communion.

## Methodist--

**SALEM GROVE UNITED METHODIST**  
3200 Notten Rd.  
The Rev. Ronald Brunger, Pastor  
Every Sunday—  
9:30 a.m.—Sunday school.  
10:30 a.m.—Morning worship.  
7:00 p.m.—Youth Fellowship.

**FIRST UNITED METHODIST**  
Parks and Territorial Rds.  
The Rev. Larry Nichols and The Rev. David Goldsmith, Pastors  
Every Sunday—  
9:15 a.m.—Morning worship.  
10:00 a.m.—Sunday school.

**WATERLOO VILLAGE UNITED METHODIST**  
8118 Washington St.  
The Rev. Larry Nichols and The Rev. David Goldsmith, Pastors  
Every Sunday—  
10:00 a.m.—Sunday school.  
11:15 a.m.—Worship service.

**FIRST UNITED METHODIST**  
The Rev. Marvin H. McCallum, Pastor  
Sunday, July 5—  
9:00 a.m.—Worship nursery, crib nursery.  
10:00 a.m.—Worship service. Crib nursery for infants up to the age of two and church school for children ages two through second grade.

**NORTH LAKE UNITED METHODIST**  
The Rev. John Elliott, Pastor  
Every Sunday—  
10:00 a.m.—Worship service. Nursery provided for children up to second grade.  
10:30 a.m.—Christian Education.  
6:00 p.m.—U.M.Y.F.

**CHELSEA FREE METHODIST**  
7665 Wexner Rd.  
Mearl Bradley, Pastor  
Wednesday, July 1—  
7:00 p.m.—Mid-week service.  
Thursday, July 2—  
7:30 p.m.—Growth Groups II and III will meet.  
Sunday, July 5—  
9:45 a.m.—Sunday school.  
11:00 a.m.—Worship service.  
6:00 p.m.—Evening worship.

**METHODIST HOME CHAPEL**  
The Rev. Ira Wood, Chaplain  
Every Sunday—  
8:45 a.m.—Worship service.

**SHARON UNITED METHODIST**  
The Rev. Ronald L. Elgine, Pastor  
Corner Pleasant Lake Rd. and M-52  
Every Sunday—  
10:00 a.m.—Sunday school.  
11:00 a.m.—Worship service.

## Presbyterian--

**FIRST UNITED PRESBYTERIAN**  
Unadilla  
William D. Kuenzli, Pastor  
Every Sunday—  
10:00 a.m.—Worship service.

**Christian Scientist--**  
**FIRST CHURCH OF CHRIST SCIENTIST**  
1883 Washtenaw Ave., Ann Arbor  
Every Sunday—  
10:30 a.m.—Sunday school, morning service.

## Church of the Nazarene--

**SOUTHWEST CHURCH OF THE NAZARENE**  
14555 Holmes Rd. (M-106)  
Fred Bridge, Pastor  
Every Sunday—  
10:00 a.m.—Sunday school.  
11:00 a.m.—Morning worship.  
6:00 p.m.—Evangelical service.

**Every Wednesday--**  
7:00 p.m.—Bible Study and Prayer Meeting.

## Baptist--

**CHELSEA BAPTIST**  
337 Wilkinson St.  
The Rev. Thode B. Thodeson, Pastor  
Every Sunday—  
10:00-10:45 a.m.—Church school.  
10:50 a.m.—Morning worship.  
11:20 a.m.—Junior church school.  
6:00 p.m.—Evening fellowship.  
Every Wednesday—  
7:00 p.m.—Mid-week Bible study and prayer.

**GREGORY BAPTIST**  
The Rev. David Brinkman, Pastor  
Every Sunday—  
9:45 a.m.—Sunday school.  
11:00 a.m.—Morning worship.  
6:00 p.m.—Young people.  
7:00 p.m.—Evening worship.

## United Church of Christ--

**ST. JOHN'S EVANGELICAL AND REFORMED**  
Francisco  
The Rev. Paul McKenna, Pastor  
Every Sunday—  
10:30 a.m.—Sunday school and worship service.  
First Sunday of every month—  
Communion.

**BETHEL EVANGELICAL AND REFORMED**  
Freedom Township  
The Rev. Roman A. Helneck, Pastor  
Every Sunday—  
10:00 a.m.—Worship service.

**ST. PAUL**  
The Rev. Erwin R. Koch, Pastor  
Sunday, July 5—  
9:30 a.m.—Worship service.

**CONGREGATIONAL**  
The Rev. Carl Schwarm, Pastor  
Every Sunday—  
9:30 a.m.—Worship. Nursery provided for pre-schoolers.  
Second Thursday—  
1:00 p.m.—Women's Fellowship.  
Weekly Bible study—As scheduled in Sunday bulletin.  
Youth groups—As scheduled in Sunday bulletin.

**ST. JOHN'S**  
Rogers Corners, Waters and Fletcher Rds.  
The Rev. Gary Kwiatek, Pastor  
Every Sunday—  
10:30 a.m.—Worship and Sunday school.

## Non-Denominational--

**CHELSEA CHURCH OF THE UNCOMPROMISING WORD**  
11452 Jackson Rd.  
The Rev. Chuck Clemens, Pastor  
Every Sunday—  
10:00 a.m.—Sunday school.  
11:00 a.m.—Morning worship.  
6:30 p.m.—Evening worship.  
Every Wednesday—  
7:00 p.m.—Midweek prayer and Bible study.

**IMMANUEL BIBLE**  
145 E. Summit St.  
The Rev. Ron Little, Pastor  
Every Sunday—  
9:45 a.m.—Sunday school, nursery provided.

11:00 a.m.—Morning worship, nursery provided.  
6:00 p.m.—Evening worship.  
Every Wednesday—  
7:00 p.m.—Family hour, prayer meeting and Bible study.

**COVENANT**  
Dr. R. J. Ratzlaff, Pastor  
50 N. Freer Rd.  
Every Sunday—  
10:30 a.m.—Sunday school through second grade.  
10:30 a.m.—Worship service. Nursery provided.

**MT. HOPE BIBLE**  
12884 Trist Rd., Grass Lake  
The Rev. R. H. Brandow, Pastor  
Every Sunday—  
10:00 a.m.—Sunday school.  
11:00 a.m.—Morning worship.  
7:00 p.m.—Evening service.  
Every Wednesday—  
7:00 p.m.—Bible study.

**NORTH SHARON BIBLE**  
Sylvan and Washburne Rds.  
The Rev. William Enslen, Pastor.  
Every Sunday—  
10:00 a.m.—Sunday school.  
11:00 a.m.—Worship service.  
6:00 p.m.—Senior High Youth meeting.  
Youth choir—Evening worship service (Nursery available.) All services interpreted for the deaf.  
Every Wednesday—  
7:00 p.m.—Bible study and prayer meeting. (Nursery available.) Bus transportation available: 428-7222.

**CHELSEA CHRISTIAN MEN'S FELLOWSHIP PRAYER BREAKFAST**  
Chelsea Hospital Cafeteria.  
First Saturday Each Month—  
8:00 a.m.—Breakfast.  
8:30-10:00 a.m.—Program.

**CHELSEA HOSPITAL MINISTRY**  
Every Sunday—  
10:00 a.m.—Morning service, Chelsea Community Hospital Cafeteria.

## Stephen Hovater Granted Degree At Evangel College

A Chelsea native received a bachelor of science degree at the 1981 commencement exercises of Evangel College, Springfield, Mo.

Stephen Scott Hovater, the son of Mr. and Mrs. Charlie Hovater of 13427 Harper Dr., majored in history at Evangel.

Hovater, a 1977 graduate of Chelsea High school was active in drama and forensics at Evangel. The 1981 graduating class of Evangel College numbered 304 students. The college, a four-year Assemblies of God school, was founded in 1955. Enrollment at the college is 1,851.

## Old Fashion Day Planned July 5 At Sharon Church

Sunday, July 5 marks the 10th annual Old Fashion Day at North Sharon Bible church, 17999 Washburne Rd., Grass Lake, located at the corner of Sylvan and Washburne Rds.

Sunday school gets underway at 10 a.m. followed by an 11 a.m. morning service. Old Fashion Day is, according to North Sharon pastor Bill Enslen, a day to honor God, our country and old fashion Bible religion. Highlights will include old fashion singing, dress, preaching and teaching; many antiques will be on display.

An old fashion pot-luck dinner will be held and participants will be given the opportunity to Dunk the Preacher in the dunk tank and enjoy other games.

Old Fashion Day will conclude with an Old Fashion baptism in the Rasin River and an evening worship service at 7 p.m.

## Evangelists Move To Chelsea Area

Matthew and Lorraine Harden, officially moved to Chelsea Friday, June 26. That's the day their 14'x70' mobile home rolled off I-94 and down Main St. enroute to its resting place on McKinley Heights Dr.

Mr. and Mrs. Harden are former residents of the Ann Arbor area, having moved to Glendale, Ariz. in 1975, where Harden began his evangelistic work.

The couple returned to the Chelsea area approximately one and one-half months ago, where their son, Allan and daughter-in-law, Kathy, reside. The Hardens have three other children as well, Carol of Waldorf, Md., Patricia of Camden and Bob of Ypsilanti.



A son, Peter David, Friday June 26, at St. Joseph Mercy Hospital, Ann Arbor, to Mark and Amy Heydlauff of Sugar Lake. Maternal grandfather is Peter L. Enderle of Chelsea. Paternal grandfather is George F. Heydlauff and paternal great-grandparents are Lloyd and Leona Heydlauff.

A daughter, Carrie Elizabeth, Monday, June 15, St. Joseph Mercy Hospital, Ann Arbor, to Mr. and Mrs. Clarence A. Britt, 416 Congdon St. Grandparents are Mrs. Robert Hawker of Milan and Mr. and Mrs. Monroe Garland of Adrian.

A son, Shawn Timothy, Sunday, June 14, St. Joseph Mercy Hospital, Ann Arbor, to Scott and Kristina Dalton, 209 Park St., Apt. 201.

A son, Brian Christopher, Tuesday, June 9, St. Joseph Mercy Hospital, Ann Arbor, to John and Sarah Groesser, 431 Railroad St. Maternal grandparents are Mr. and Mrs. Wesley Reincke of Traverse City. Paternal grandparents are Mr. and Mrs. Willard Beal, also of Traverse City.

## Ellen Bury Graduates From Davenport College

Ellen Bury, daughter of Madelyn Bury of Gregory has been awarded as associates of science degree from Davenport College, Lansing branch. She graduated with high honors in legal secretarial.

Davenport, which has its main campus in Grand Rapids, is the only regionally accredited Junior

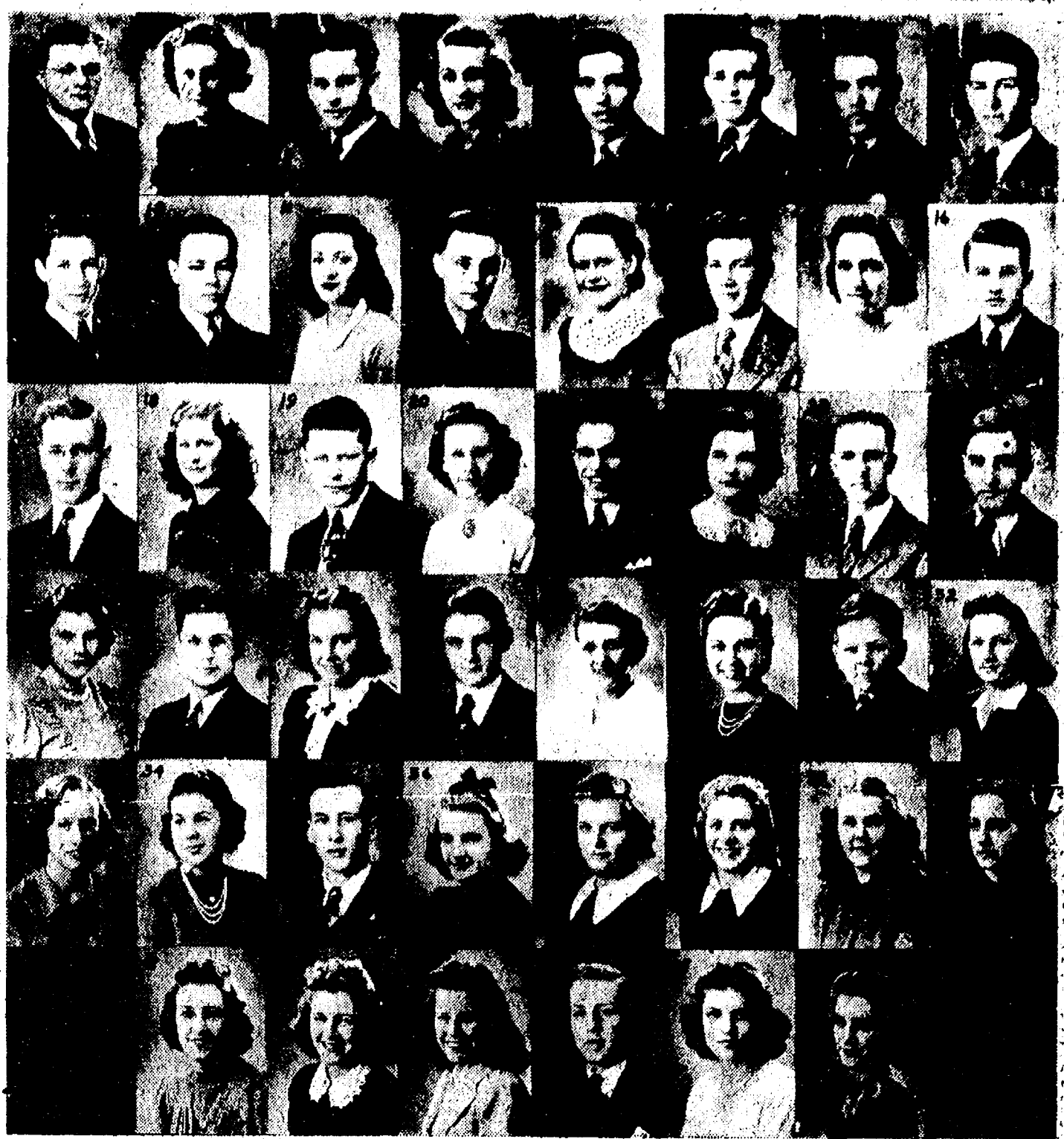

CHS CLASS OF '41 gathered Saturday for a 40th-year reunion. Among other moments of the occasion the above photo of the graduating class was shown. Members of the class, as they appeared in 1941, are, numbered from top, left to right: 1. Royden Watson (deceased); 2. Arlene Haffley; 3. Joseph Tarnacki; 4. Ruth Yettah; 5. Theodore Combs; 6. Andrew Policht; 7. Carl Sanderson; 8. Oramel Schiller (deceased); 9. Maynard Oesterle; 10. Loren Koenigter; 11. Betty Fletcher; 12. Wilgus Osborne; 13. Grace Riemenschneider; 14. Robert Dorer; 15. Betty Piatt; 16. Ralph Dingle; 17. Birney Biggers; 18.

Veronica Jurecki; 19. William Rademacher; 20. Audrey Gilbert; 21. George Knickerbocker; 22. Dorothy Heller; 23. N. H. Miles; 24. Roland Helm; 25. Carolyn Kalmbach; 26. Leroy Loveland; 27. Ruth Bristle (deceased); 28. Warren Helm; 29. Margaret Harper; 30. Edna Horning; 31. Robert Roy; 32. Eunice Schweinfurth; 33. Virginia Barth; 34. Helen Miller; 35. Roy Broesamle; 36. Doris Schneider (deceased); 37. Monica Merkel; 38. Janette Lehman; 39. Jean Roy; 40. Mary May; 41. Clara Trinkle; 42. Mary Jane Doll; 43. Ethel Hale; 44. Francis Hafner (deceased); 45. Lois Palmer; and 46. Doris Ashfal.

## Hospice of Washtenaw Seeks Approval for Outpatient Facility

Hospice of Washtenaw, Ann Arbor, has asked the state to approve the establishment of an outpatient hospice facility to serve patients with terminal illness and their families.

Hospice of Washtenaw is a home-based hospice, providing services to people in their homes. Services are provided by multidisciplinary teams consisting of volunteer nurses, lay volunteers, volunteer social workers and clergy. Direct nursing care is provided by nurses from local home care agencies, who are considered members of the team.

The project would cost approximately \$126,500.

In keeping with state and federal regulations requiring state approval and action by the local health systems agency board prior to establishment of a new service, Hospice of Washtenaw has applied for a certificate of need. The application is on file with the Michigan Department of Public Health, Division of Health Facility Planning and Construction.

## 'South Pacific'

(Continued from page nine)

lead in the CHS production of "Bye Bye Birdie," and was in "Sweet Charity" for the Chelsea Players. While attending Jackson Community College, he was a member of the Etceetera Co., working on various technical phases of "Oedipus Rex," "Babes and Arms," "Over Here," and others.

Along with his technical direction, Doug Beaumont will be playing the role of the young Marine Lt. Cable, who loses his heart to a lovely Tonkinese girl. "Younger than Springtime" is the famous song of their love

story. Beginning in 1972, Beaumont has worked on set construction and performed in some starring roles for the Chelsea Players in shows such as "Oklahoma!" "Dolly," "Anything Goes," "Fiddler on the Roof," and others. During his high school years, he played in the CHS productions of "Oliver," "Mame," "Once Upon a Mattress," and "Spoon River." He did the technical direction for the school's "Bye Bye Birdie," "Carousel" and most recently, their March production of "Me and Juliet." He is presently attending Washtenaw Community College.

## RASPBERRIES

U-Pick or Picked

8 ACRES, THORNLESS CANBY

For picking information call:

## LAKEVIEW FARM

12075 ISLAND LAKE ROAD

DEXTER

426-2782

## The Importance of Planning



It is only natural to put things off, but proper planning can spare a family traumatic decisions and financial burdens in the event of one's death. Pre-arranging a funeral may seem a difficult task, but there can be peace of mind for an individual who knows his or her wishes will be followed. For more information and guidance in funeral pre-arrangement... why not visit us or write for your FREE Pre-arrangement Booklet.

Please send me my copy of "My Specific Requests"

Name \_\_\_\_\_  
Address \_\_\_\_\_  
City \_\_\_\_\_ State \_\_\_\_\_ Zip code \_\_\_\_\_

## Staffan

FUNERAL HOME

124 PARK CHIESEA, MICHIGAN 48118

FUNERAL DIRECTORS FOR FOUR GENERATIONS

## HOW TO CUT FUEL OIL or PROPANE COSTS 50% to 75%

You can join over 5,000 families saving up to 75% of previous heating costs. Replace your old furnace with a super efficient TETCO "GEO-THERMAL" HEATING SYSTEM. Heat your entire home with 50 to 75% savings. YOUR SAVINGS WILL PAY FOR THE SYSTEM!

YOU CAN BE INDEPENDENT OF FAST RISING OIL AND PROPANE COSTS!

FREE literature shows how you can get savings equal to buying FUEL OIL at 26¢ a gal. or PROPANE at 18¢ a gal. Call for details! Or see demonstration model heat our showroom!

**CLARK & PHILLIPS** 2553 W. Liberty  
Heating & Cooling Co. ANN ARBOR 663-4840

## HOME - AUTO - BUSINESS - LIFE

## SPRINGER AGENCY, INC.

(formerly the Mayer Agency)

Your Local Independent Insurance Agency providing dependable protection and prompt claim payment through 10 of the nation's leading insurance companies.



Sheridan W. Springer  
Ruth Devine

115 Park St., Chelsea, Mich.  
475-8689

Elaine Yocum

Donald S. Peck  
Marilyn Holt

## THE CHURCH IS NOT A BUILDING

It is people . . . gathered together in a loving, caring fellowship . . . to worship a loving God and Saviour, in the person of Jesus Christ . . .

That's what we are . . .  
Won't you join us . . .  
Sunday at 10:30 a.m.

Nursery and Sunday school thru second grade, 10:30 a.m.

## COVENANT CHURCH

50 N. FREER RD.

Dr. R. J. Ratzlaff, Pastor



# 14th District Court Proceedings

Week of June 18 - 23  
Judge Kenneth Brunson, Presiding

Lenore Luckhardt pled guilty to open intoxicants. Sentenced to \$50 fines and costs and one day probation work program.

Steven S. Schister was sentenced for littering to \$50 fines and costs and five days probation work program or 10 days jail.

Robert Porter was sentenced for open intoxicants to \$25 fines and costs and one day probation work program and attendance at the Alcohol Education Program or 10 days.

William A. Lewis was found responsible for improper lane use. Sentenced to \$50 fines and costs and \$200 or 30 days jail.

MacNeil Smith pled guilty to dog at large. Sentenced to \$50 fines and costs.

Frederick Folland was sentenced for impaired driving to \$300 fines and costs and attendance at the Alcohol Education Program or 15 days.

James R. Bell was sentenced as a disorderly person to six days probation work program, credit one day spent, \$155 fines and costs and Defensive Driving School or 15 days.

Donald Milbocker pled no contest on a bench warrant for violation of probation. Sentenced to 30 days Washtenaw County Jail and reinstatement of probation with no drinking provision.

Marvin Miller was sentenced for joyriding to \$205 fines and costs, 100 hours of voluntary service or 12 days jail, 60 days suspended, one year probation and \$200 restitution for truck.

John W. Shryock was sentenced for impaired driving to \$350 fines and costs and Defensive Driving School.

Charles Raymore was sentenced for willfully killing a deer out of season to \$250 fines and costs, five days Washtenaw County Jail Sundays, work program allowed or add 25 days.

Kenneth Hopkins was sentenced for driving under the influence of liquor to \$150 fines and costs and attendance at the Alcohol Education Program or 10 days.

Mark A. Siler pled guilty to driving with license suspended. Sentenced to \$125 fines and costs and three days suspended.

Weldon Brown, Jr. pled guilty to driving with license suspended. Sentenced to \$125 fines and costs and three days suspended or 15 days jail.

David Rarai pled guilty to driving with license suspended. Sentenced to \$150 fines and costs and three days suspended.

## Firemen Respond to Seven Calls

Chelsea Fire Department made a total of seven runs last week, answering two fire calls and five rescue requests.

Beginning, Monday, June 22, a possible fire was reported at the Chelsea United Methodist Retirement Home. This call was received at 10:17 p.m.

Tuesday, June 23, a weed fire was reported on M-52 and Boyce Rd. This call was received at 10:54 p.m.

On Wednesday, June 24, at approximately 9 a.m., a personal injury accident was reported on Waterloo Rd. between Bush Rd. and M-52. At approximately 6:30 p.m., Wednesday, a rescue squad was sent to Polly's Market where a woman had fallen in the parking lot.

At 7:20 a.m., Friday, June 26 a personal injury accident was reported at M-52 and Lyndon Townhall Rd. Chelsea rescuers were dispatched to the scene.

On Saturday, June 27, a personal injury accident was reported on Waterloo Rd., approximately one-half mile west of M-52. Chelsea rescuers answered this call at approximately 12:20 a.m.

Finally, on Sunday, June 28, Chelsea police assisted the Michigan State Police on a motorcycle accident located on westbound I-94 near Freer Rd. This call for assistance was received at 4:45 p.m.

## Cadet Neal Vorus Receives Citation at Howe Military School

Cadet E. Neal Vorus, son of Mr. and Mrs. William S. Vorus of 13560 North Lake Rd., has been awarded the Academic Achievement Wreath with Honor Unit Star at Howe Military School, Howe, Ind., which was recently announced by Howe's Superintendent R. R. Kelly.

This award is given for Exemplary Academic Achievement in Leadership Development classes. The Honor Unit Star denotes Howe Military School's designation by the Department of the Army as an "Honor Unit with Distinction."

Cadet Vorus, a first year student at Howe Military School, is a freshman.

In 1900, 4,192 cars were manufactured in the United States. In 1979, we built more than 8 million.



**CLOWNS ON PARADE:** Chelsea summer play program, for school-age children ranging in age from second grade through 12 years, sponsored a Clown Parade Friday, June 19. Winners in the clown competition were, back row, left to

right, Tammy and Tiffany Browning; and, front row, left to right, Jennifer Ceceacci and Matt Falls. The summer play program is under the direction of Fran Mullaly and is held at both North and South schools.

## Dating Methods Course Offered For Single Persons

"Where do I go to meet people?" The lament is common among adults who aren't used to being single. To help answer the question, Washtenaw Community College is offering a two-hour course on Dating Methods for the Newly-Single Adult, on Thursday, July 9, from 7 to 9 p.m. Association, Inc., will teach the

course. A representative of that company says, "We will help people answer the question, 'What's available to me as a single person?' We'll talk about places they can go to meet other single people. There are a number of things people can do, and some things are more productive than others. The Dating Methods course

meets in the Adult Resources Center, 140 Student Center Building, on the Washtenaw Community College campus, 4800 E. Huron River Dr., Ann Arbor. There is no charge for the course, but participants are asked to register in advance. For information or to register, call College staff members at (313) 973-3528.

## Free Campground Directory Offered

Free copies are now available of the 1981 Michigan Campgrounds Directory for families who travel in recreational vehicles, published by the Michigan Association of Recreational Vehicles and Campgrounds (MARVAC).

The directory lists over 60 of Michigan's finest private campgrounds. It pinpoints the campgrounds on a map of Michigan with small maps showing how to reach each one. The campgrounds are coded with reference to 21 available camping services including swimming, fishing, snowmobiling, laundry facilities, water and sewer hookup, etc.

Dave Pickering, director of MARVAC, said that free copies of the directory are available at MARVAC member campgrounds and dealers, tourist information centers, State Police, Chamber of Commerce and other outlets.

To obtain your free copy, send a self addressed 10-cent stamped, business-size envelope to: Campground Directory, MARVAC, 19045 Farmington Road, Livonia, 48152.

MARVAC is the only State Trade Association that represents the entire RV and Campground Industries.

## Subscription Order Blank

Please send a one year subscription to

The Chelsea Standard

to be sent to

Name \_\_\_\_\_

Street/Road \_\_\_\_\_

City \_\_\_\_\_

State \_\_\_\_\_

Zip \_\_\_\_\_

Renewal \_\_\_\_\_

New \_\_\_\_\_

Send notice of expiration to:

Name \_\_\_\_\_

Address \_\_\_\_\_

Enclosed is \$8.00 for a one year subscription to be sent within Michigan, or \$10.50 to be sent outside of this state.

# Chelsea McDonald's Celebrates INDEPENDENCE DAY

SATURDAY, JULY 4th  
With The

All-American Meal

Regular  
Cheeseburger

Regular  
Fries  
and  
Shake

(Choc., Strawberry, Vanilla)

\$1.29

Plus  
Firecracker  
Specials

Plus  
Firecracker  
Specials

You need both. Allstate homeowners insurance and mortgage protection life insurance.

Allstate's homeowners insurance will help to rebuild your house if an insured disaster strikes. But, what if something happens to you? Who will pay off the mortgage? That's why you also need Allstate Life's mortgage protection life insurance. It helps pay off the mortgage if you die.

So your family will have help to live in a debt-free home. You need both kinds of insurance.

**Allstate**  
You're in good hands.

Allstate Insurance Company,  
Allstate Life Insurance Company,  
Northbrook, Ill.  
See or phone

**JANET COOLEY**  
14000 McKinley Rd.  
Chelsea  
Ph. 475-9095

## Western Washtenaw Chapter Ducks Unlimited

In Appreciation of Your Contributions For Our First Annual Banquet

The Frameworks, Plymouth  
Gold Bond Cleaners, Ann Arbor  
Hamburg Pharmacy  
Cathy McClung  
Ann Arbor Party Center  
Wildlife Art Gallery, Dexter  
Pretzel Bell Restaurant, Ann Arbor  
Huron Farm Supply, Dexter  
The Loft Frame and Art Gallery, Chelsea  
Inside Out Shop, Pinckney  
Wild Wings, Plymouth  
Gibson van Frankenhuyzen  
Dietmar Krumrey  
True Value Hardware, Ann Arbor  
Boulton's, Dexter  
Stadium Hardware, Ann Arbor  
Dexter's Food Locker, Dexter  
Gould's Arco Service, Dexter  
John Coloma Chrysler Plymouth, Pinckney  
Kokonas Printing, Ann Arbor  
IGA Store-Dexter  
Dexter Mill  
Cochran Sporting Goods, Ann Arbor  
Finger's Lumber, Ann Arbor  
Edwards Restaurant, Hamburg  
Packer Hardware, Ann Arbor  
Sibley's Collision, Dexter  
Smith Village Insurance, Dexter  
Dexter Gear & Spline  
Grand Lakes Federal  
Curtis Golf, Dexter  
Heath and Flowers, Dexter  
Neil Creek Ranch, Pinckney

Dick Dolezky Barber Shop, Dexter  
Ann Arbor Tool Co., Ron Hodge  
Hackney Hardware, Dexter  
Jim Fouts  
Mr. and Mrs. Parker O. Pennington  
Lee LeBlanc  
Protomagic, Dexter  
Big George's  
Waggoner Real Estate, Dexter  
Dann Site Inn, Hall  
Dexter Pharmacy  
MIM Creek Sporting Goods, Dexter  
Ann Arbor Bank & Trust  
Orvis Inc.  
Dexter Hardware and Lumber  
Norm's Barber Shop, Dexter  
Larry Hayden  
Dexter Party Store  
Shoens Nursery, Dexter  
Discount Tire, Ann Arbor  
Wolverine Paint and Wallpaper, Hamburg  
M and B TV Repair, Hamburg  
Dexter Card Shop  
Pinckney Pharmacy  
Friends of DU  
Kline's Marine, Portage Lake  
Berge Rosen  
David Somers  
Hollens Flowers, Ann Arbor  
Lloyd Brown and Jerry Holmer  
Crown Rest, Pinckney  
Chadon Lumber  
Dale Fiedler

1535 S. Main  
Chelsea

**McDonald's**

Ph.  
475-9620



## GARDEN SPOT

By Kerry J. Kelly, County Horticultural Agent

### GARDEN PESTS ARE GOING STRONG

**Question:** Our garden last year was filled with bugs and I fear this year will be the same. I know this is a general question, but what are some of the more common garden insects I should watch for at certain times during the year? How might I control them without using chemicals?

**Answer:** Knowing what insects are common to certain crops and when they are expected to be a problem can help you in controlling them. Whether you use chemical controls or not, checking your garden at regular intervals for feeding damage and the actual insect themselves, is a key activity.

#### Tomatoes, Peppers and Eggplants

At the present time you should be checking tomatoes, peppers and eggplants for Colorado potato beetle. This is a bright red, yellow and black-striped beetle that feeds on the foliage and growing tips of plants. There are as many as two to three generations in a season. Since they are large, they can easily be picked off of plants and disposed of, or controlled chemically if necessary.

The tomato hornworm is a large (3 to 4 inches long) green worm with white bars on its sides and a short horn near the end. These caterpillars are voracious foliage feeders and some people even claim you can hear them chomping in the garden at night (an experience I've never had). Pick them off by hand or use Dipel or Thuricide. These are organic products which control only the caterpillar stage of insects that feed on foliage. They contain a bacteria which is parasitic to caterpillars and eventually kills them. Be patient though, as these products do not react immediately to kill the caterpillar—they take time. Cabbage, Broccoli and Cauliflower (Cole Crops)

The cabbage worm and cabbage looper are two common caterpillar pests in cole crops and in lettuce. Both are green and feed on the foliage causing large holes in the leaves. The cabbage worm appears in early June and has three to four generations in a season. Cabbage looper first appears in mid to late July and can have two to three generations in a year. An easy way to tell them apart is that the looper lifts its middle like an inchworm when it crawls; the cabbage worm doesn't. Pick these off by hand or use Dipel or Thuricide while they're present and feeding.

Aphids are common insects on leafy crops and on most any other vegetable as well. These tiny insects about the size of a pinhead or larger are usually present by mid-June and can be found throughout most of the season. They suck the juices out of the leaves and can cause wilting to occur, especially during dry periods. Aphids, however, do not normally cause a great deal of damage unless there is a rather large population. If there appears to be no damage from their presence, then ignore them.

#### Cucumbers, Melons, Squash and Pumpkins

The striped cucumber beetle is out and feeding right now. Feeding can occur on young emerging sprouts or more commonly, on the foliage. Large populations can stunt the plants and sometimes kill them. In addition, these insects are carriers of a disease called bacterial wilt which can cause the wilting and death of these plants. Pick them off if possible (this will probably prove difficult). Short of this method, spraying is the only other means of control.

For specific chemical controls in the home garden, you may wish to contact the Extension Office and obtain a copy of "Home Vegetable Garden Disease and Insect Control," E-760 (b) for \$3.00 a copy. Remember, early detection is essential for effective control.

Questions for Garden Spot may be sent to: Co-operative Extension Service, P. O. Box 8645, Ann Arbor 48107.

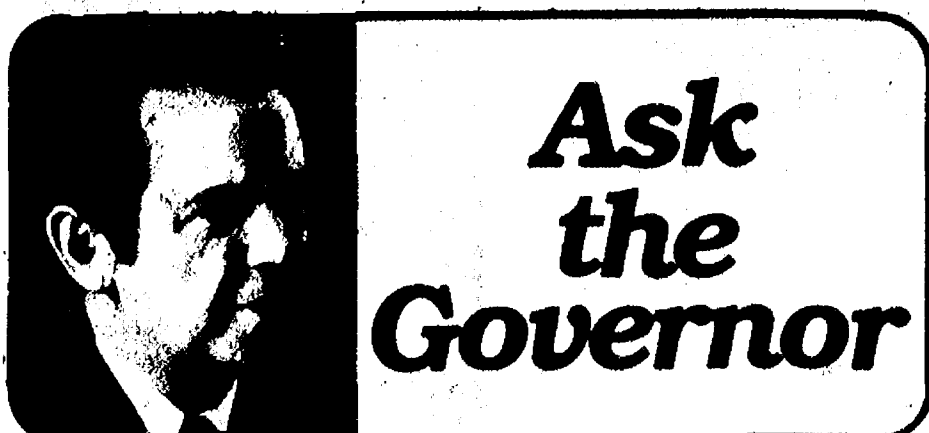

## Ask the Governor

**Question:** I heard a lot about how successful your Conference on Agriculture was, but not a word about what specific recommendations were made help Michigan farmers.

**Governor:** The conference members—leaders of farm organizations, agri-business and forest industries, and agricultural research—pointed out that the growth potential for agriculture in Michigan is enormous. Among the recommendations which will be carefully considered are:

—Expansion of Michigan's processing capabilities including modern meat packing facilities, a soybean processing plant, development of an anhydrous ammonia fertilizer facility, and attraction of a hard cheese processing unit.

—Increased awareness of agriculture's contributions to our economy and its potential for growth.

—Preservation of Michigan's natural resources including prime agricultural land and the proper management of Michigan's water resources.

—A strengthening of agricultural programs to assure the technical and scientific progress provided by agricultural research and development.

—An expansion of funding for agricultural cooperative extension service which must translate research developments to commercial agriculture.

—A desire for joint efforts between government and the private sector to expand market potentials.

—Improvement of Michigan's transportation network to facilitate the shipment of commodities nationally and internationally.

—Establishment of a council or committee to facilitate effective communication between the farm sector and governmental agencies in adopting and enforcing regulation.

—Review and revision of Michigan's taxation on agricultural business.

—Establishment of a task force to review all labor laws pertaining to the agricultural industry.

**Question:** I've heard you talking on television about cutting back on government spending. What have you done to cut spending in state government this year?

**Governor:** Michigan is one of the few states with a constitutional ban on indebtedness for operating purposes and also a constitutional limit on growth of state revenues. Therefore, because we are required to have a balanced budget and revenues have declined during the last year, we reduced state programs by more than \$1 billion and the number of state employees by 6,700.

**Question:** I live in Michigan and have relatives in Wisconsin. It's a lot easier to take the boat to Wisconsin than drive through Chicago, but I heard it has been cancelled.

**Governor:** The Ludington to Milwaukee ferry has been discontinued over the winter months, but the legislature recently restored funds for daily passenger and auto service for the summer months. The Chessie System's "Badger" will make one round trip daily, leaving Ludington at 9 a.m. and returning by 10:30 p.m. A one-way trip takes about six hours, so the schedule allows for an hour-and-a-half stay at Milwaukee.

This demonstration project is expected to boost the Ludington area's tourist economy and return to work about 36 crewmen laid off last October when the Chessie System abandoned its Ludington-Milwaukee service. As part of the demonstration project, the state Department of Transportation plans to assist in the Ann Arbor railroad to improve cross-lake passenger service at Frankfort/Elberta.

Passenger and auto service across Lake Michigan is now operated by the Chessie System from Ludington to Keweenaw and Manitowoc, Wisconsin and the Ann Arbor railroad from Frankfort/Elberta to Keweenaw and Manitowoc.

**Question:** Michigan never seems to get its share of federal dollars. With more money going to defense, will any of those dollars come to Michigan or will they go to the sunbelt as usual?

**Governor:** We are making efforts to assure that more defense dollars will come to Michigan. The state and local chambers of commerce have co-sponsored workshops for small businesses on how to secure federal contracts. Another seminar will be held in Traverse City on June 25. Business representatives who attend these procurement seminars have an opportunity to meet the top experts in military and other federal government agencies and learn how to bid on government business.

Many small businesses in Michigan are geared to automotive supply and it is relatively easy for them to bid on many of the Defense Department's needs. For example, one federal purchasing agency recently issued a bid list specifically for small businesses for everything from pumps, gears and valves to wiring harnesses, pulleys and couplings. The needs are there and will be filled by small business somewhere in the nation. The challenge is to determine which jobs Michigan business can effectively and efficiently bid on.

In addition to the Traverse City conference on June 25 (call 616-946-5650, ext. 398 for information), a Mid-Michigan Federal Procurement Conference will be held on June 29 at the Kellogg Center at Michigan State University, East Lansing. For information, call 517-373-3533.

If you have a question for the Governor, please send it to: Ask the Governor, Executive Office, Press Section, Lansing 48909.

### Black Sheep Theatre Presenting 'Vaudeville'

The Black Sheep Repertory Theatre of Manchester will present "Vaudeville," music and comedy from yesteryear, for three weeks; July 2-19. Performances are Thursday through Saturday at 8:15 p.m. and Sunday afternoon at 4 o'clock.

The Black Sheep Repertory Theatre is actually an authentic vaudeville theatre, and this style of entertainment really shines on the century old stage. From the "Flying Zucchini Brothers" to "Aunt Dinah's Quilting Party," quick-witted humor and action brings back the good 'ol days.

According to the Bureau of Labor Statistics, there are more than 104 million civilian workers in the United States.

## Revenue for Transportation Systems Plummets by 27%

(Continued from page nine)

Washtenaw county upped its expenditures by \$30,156 following the census adjustment. The first quarter of 1980 allowed for a total of \$1,895,413 while, during a similar time span, the 1981 figure was \$1,350,769.

Comparing state revenue shares in cities, Ann Arbor saw a census adjustment of \$129,027. First quarter expenditures this year reveal that Ann Arbor spent a total of \$611,099 while a total of \$802,609 was allowed for during the same time frame last year.

Figures from 1980 show that the village of Chelsea had a total of \$29,897 distributed during the first quarter of last year. A \$2,954 census adjustment was made and first quarter expenditures this year total \$22,139.

Dexter lost a total of \$834 in the census adjustment while receiving a total of \$10,175 for the first quarter of 1981. This is in comparison to the same time period last year when a total of \$14,696 was allotted for road repairs.

Grass Lake was awarded \$8,108 thus far this year as compared to

\$11,423 during the first quarter of 1980. A \$109 census adjustment was also made.

Manchester was given a \$1,964 census adjustment this year and had been allotted a total of \$12,497 for the first quarter of 1981. This is a \$4,000-plus decrease over the 1980 figure of \$16,746.

## DINNERTIME IS SHOWTIME

AT WIN SCHULER'S!

Now Appearing:  
A Gentleman and a Scoundrel  
July 10 - August 9

On Friday and Saturday nights you only have to make one stop to enjoy a delicious meal and a great show. With Win Schuler's Dinner Theatre, for \$17.50\* you can order one of our delicious meals, like London Broil, Boston Scrod or Chicken Cordon Bleu, then sit back and watch an entertaining stage production. So make reservations now and ask about our Dinner Theatre Escape Package. Call 769-9400.

WIN  
**Schuler's**

Ann Arbor - 3600 Plymouth Road

\*plus tax & tip (alcoholic beverages not included)

Meet the cast at our happy hour, beginning at 6:00.

## WEST BANK

PRESENTS

## LIVE MUSIC

and

## DANCING

With J. R.

Tuesday through Saturday

at the

## HOLIDAY INN WEST

2900 JACKSON AVE.

ANN ARBOR

PHONE 665-4444

## THE BLACK SHEEP REPERTORY THEATRE

Presents

### VAUDEVILLE!

PERFORMANCES

July 2-5, 9-12, 16-19

Tickets: \$7 Adult  
\$5 Senior Citizen/College Student w/ID  
\$3 Children under 18

Supported By MCA and the Manchester Theatre Foundation

#### BOX OFFICE HOURS

Monday-Wednesday 10am-8pm  
Thursday-Saturday 10am-9pm  
Sunday 2pm-6pm

#### SHOW TIMES

Thursday-Saturday 8:15pm

Sunday Matinee 4:00pm

(313) 428-9280  
138 E. Main Street  
Manchester, Michigan

## THE CAPTAINS TABLE

A Pleasant Place To Dine



### WEEK-END EVENING SPECIALS

FRIDAY and SATURDAY

PRIME RIB ..... sm. \$7.95  
lg. \$9.95

FRIDAY

LAKE SUPERIOR WHITEFISH ..... \$5.95  
with salad bar

Choose from our  
scrumptious home-made  
Dessert Cart

## THE CAPTAINS TABLE

8093 MAIN ST., DEXTER  
PH. 426-3811

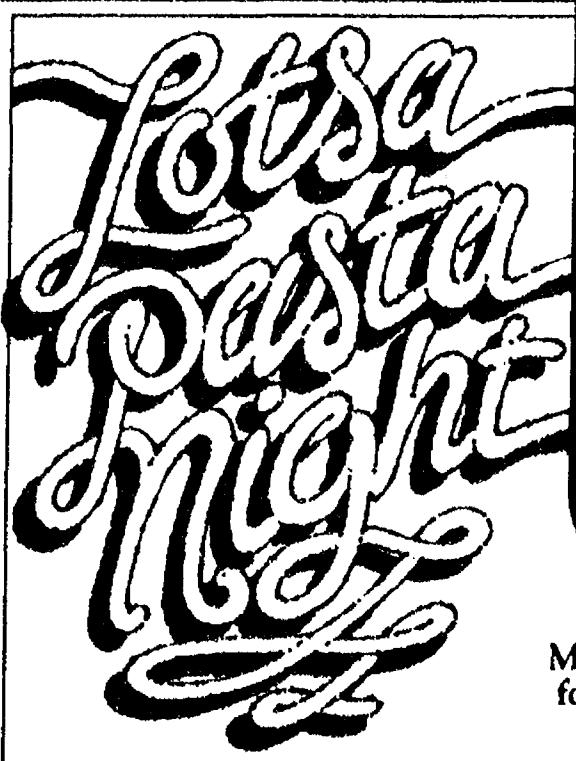

ALL YOU CAN EAT FOR JUST \$2.50  
6 pm to Midnight every Thursday

Music and fun for everyone!

Winston's Pub serves Italian Spaghetti with meat sauce or white clam sauce and garlic bread until you say "Enough Already!" (And there's Poco Loco every Wednesday night!)

WIN  
**Schuler's**

So many different ways to make you welcome!  
6020 Ann Arbor Rd., Jackson, Mich. 49301

## Schumm's

"Fine Dining at Modest Prices"

1620 M-52, Chelsea

Ph. 475-2020



## SATURDAY NIGHT CHICKEN FRY \$5.95

Includes 1/2 fried chicken, relish and salad table, choice of potatoes, garlic toast.

STARTS JULY 4

and continues

EVERY SATURDAY NIGHT

Thereafter

OPEN JULY 4 - 11 a.m. to 11 p.m.



## + AREA DEATHS +

### G. Harold Bair

Active Masonic Worker  
Dies at Chelsea Hospital

G. Harold Bair, 2510 Hayes Rd., died Wednesday, June 24 at Chelsea Community Hospital. He was 81.

He was born June 5, 1900 in Petoskey, the son of George H. and Estella I. Goltry Bair. He married Mable Covell Sept. 1, 1928. She preceded him in death in March 1964 in London, Ont. On July 18, 1957, he married Lorraine Westfall. She survives.

Mr. Bair retired from Rockwell International July 9, 1965. Subsequently, he worked at Bill Brown's service station, G. A. Sales and Village Motors.

Mr. Bair was a Past Worshipful Master of Olive Lodge No. 156 F&AM, a member of Royal Arch Masons No. 156 and a Past Patron of Olive Chapter No. 108, Order of the Eastern Star.

Survivors besides his widow, Lorraine, include one daughter, Mrs. Dennis (Shirley) Rueger; five grandchildren; and, one great-grandchild. One brother, George Forest Bair, preceded him in death.

Eastern Star memorial services were held Friday evening, June 26 at the Staffan Funeral Home. Masonic funeral services were conducted by Olive Lodge No. 156 Saturday, June 27 at 1 p.m. at the Staffan Funeral Home. Interment followed in Oak Grove Cemetery.

Memorial contributions may be made to the Michigan Cancer Society, Washtenaw county.

### Mae J. Howell

Former Owosso Resident  
Dies at Methodist Home

Mae J. Howell, 905 W. Middle, died Tuesday, June 23 at the Chelsea United Methodist Home. She was 91.

She was born July 13, 1889 in New Haven township, the daughter of Joseph and Ruth Coleman Smith. Mrs. Howell formerly resided in Owosso.

She was a member of the First United Methodist church of Owosso.

Mrs. Howell is survived by several nieces, nephews and friends.

Funeral services were held Thursday, June 25 at 10 a.m. at the Chelsea United Methodist Retirement Home Chapel with the Rev. Ira Wood officiating.

Interment followed at West Haven Cemetery, Owosso, with the Rev. Susan Bennett Stiles officiating.

Memorial contributions may be made to the Chelsea United Methodist Retirement Home.

Funeral arrangements were made by the Burghardt-Cole Chelsea Funeral Chapel.

### Mark N. Green

Chelsea Man's Father  
Dies June 19 in Florida

Mark N. Green, 1207 20th St., Zephyr Hills, Fla., formerly of Ann Arbor, died Friday, June 19 at his residence. He was 98.

He was born Sept. 3, 1882 in Michigan. He came to Florida in 1956 from Salem.

Mr. Green is survived by his widow, Ludmila; one son, Edmund Green of Chelsea; one daughter, Dora Pingle of Zephyr Hills, Fla.; seven grandchildren; 17 great-grandchildren; one great-great-grandchild; and, one brother, Ernest Green of Lapeer.

Mr. Green was a retired farmer having farmed where Briarwood Mall is located.

He was preceded in death by his first wife, Isabell McCoy Green.

Cremation has taken place.

### Oramel E. Schiller

Former Chelsea Resident  
Dies June 21 in Adrian

Oramel E. Schiller, 4204 Raymar Ct., Onsted, formerly of Chelsea, died Sunday, June 21 in Adrian. He was 58.

He was born Feb. 19, 1923 in Lima Center, the son of Elmer and Eva Wolfe Schiller.

Mr. Schiller is survived by one son, Stanley Schiller of Chelsea; three daughters, Sandy Bjorkdahl of Washington, D. C., Pamela Schiller of Ann Arbor and Patricia Gardner, also of Ann Arbor; five grandchildren; one brother, Marvin Schiller of Chelsea; and, two sisters, Pauline Loud of Spring Arbor and Donna Schiller of New York City.

Funeral services were held Wednesday, June 24 at 1 p.m. at the Staffan Funeral Home with the Rev. Ira Wood officiating. Interment followed in Oak Grove Cemetery.

### Dr. Christine Rosenfield Is Assistant Program Director at Hospital

Dr. Christine Rosenfield of Clarkston has completed her residence in internal medicine at St. Joseph Mercy Hospital, Pontiac, and has accepted an appointment to the position of assistant program director at the hospital. In effect, she has taken on the responsibilities of assistant chief of medicine.

Dr. Rosenfield is the daughter of Mr. and Mrs. Harry Culp of Grand Ledge. Mrs. Culp, the former Edith Koebbe, is a graduate of Chelsea High school and served as a mathematics teacher at CHS. Other Chelsea area relatives of Dr. Rosenfield include the Dancers, the Winanses and the Burkharts.



**ONE-CAR CRASH:** Wednesday morning, June 24, a car driven by Mrs. Rita Grohnert, 68, of Bush Rd. was traveling down Waterloo Rd. between Bush and Pierce Rds. when the driver apparently lost control and struck a tree. Mrs. Grohnert was pinned in the car and a Chelsea Fire

Department rescue team was forced to use the "Jaws of Life" to free her from the vehicle. According to reports by Washtenaw County Sheriff's Deputy Collier, she was transported via ambulance to St. Joseph Mercy Hospital and treated for injuries sustained in the crash.

## New Books at McKune Library

Broadening its already large collection of reading materials, McKune Memorial Library has added seven new books to its shelves. These books range from romantic novels to yet another diet plan manual.

**The Officers Wives** by Thomas Fleming covers times ranging from occupied Germany and Japan in the 1950's to the steamy chaos of Saigon and Bangkok in the 1960's in a global drama about the U.S. Army. It is a story of Americans trying to live personal lives, to cling to touchstones of faith and hope in the grip of the blind, blunderous history of the last 25 years.

**Monique High** has created a romantic novel in *Encore*. Set in the special world of Russian ballet during the years prior to and during World War I, *Encore* is the poignant story of young Natalia Obolova's struggle to become a great ballerina and of the two men whose love for her creates bitter and turbulent passions.

**James Herriot**, the author of *All Things Bright and Beautiful*, *All Creatures Great and Small* and *All Things Wise and Wonderful* completes the verse with the long awaited *The Lord God Made Them All*. The world's beloved storyteller once again brings the reader the magical beauty of Yorkshire, the joys and sorrows of its inhabitants.

**Sally Emerson** has created an interesting novel in *The Second Sight of Jennifer Hamilton*. Ever so often in fiction, a character comes along to capture anew the rhythms of an adolescent's uncertain passage toward

adulthood. Few, though, are caught up in a bizarre murder trial and fewer still find themselves using psychic powers to escape reality.

**The Devil's Voyage** by Jack Chalker is a fast-paced novel based on the story of the U.S.S. Indianapolis, the ship that carried the atomic bomb from San Francisco to the Pacific island from which it was launched.

**Allen Drury** offers the reader a tense and powerful story in *The Hill of Summer*. This novel presents the ultimate clash of minds, purpose and ultimate national aims represented by the unyielding and grimly determined new leader of the Soviet Union and the farm-born, easy going and grandfatherly new President of the United States.

Finally, the new additions to the McKune Library collection is *The Pritikin Permanent Weight-Loss Manual* by Nathan Pritikin. This diet plan addresses the questions so often associated with weight loss. Do you want to lose some weight and keep it off? Do you enjoy eating? Do you regard crash diets with suspicion? Do you want to be slim and healthy for the rest of your life? If your answers are yes, this book has been written for you. This is a complete, step-by-step plan for weight loss, good health and good eating.

McKune Memorial Library has these and numberable other selections from which the summer reader may choose to borrow, take to the beach, take under a tree or just take home.

## Senior Citizen Nutrition Program MENU and ACTIVITIES

Week of June 30 - July 7

Tuesday—Italian meatballs, baked potato with sour cream, broccoli, bread and butter, apple sauce. Crafts.

Wednesday—Chef's salad with turkey, ham and cheese, peach mold, roll and butter, raisin bread pudding. Bingo.

Thursday—Oven baked fish fillets with tartar sauce, hash brown potatoes, V-8 juice, relishes, ice cream. Exercise.

Friday—Cornflake crumb chicken, potato salad, calico coleslaw, rye bread, seasonal fruit. Recorder.

Monday—Stuffed green peppers, carrot and raisin salad, wheat bread, brownies. Gardening, 11 a.m.

Tuesday—Pork cutlets with gravy, whipped potatoes, buttered peas, dinner roll with butter, apricots. Crafts.

## McCalla Feed Service

Ph. 475-8153

12875 Old US-12

Chelsea

**IDEAL LIVESTOCK EQUIPMENT  
HEATERS FOR WATER TANKS  
HAY and STRAW**

**CRACKED CORN - BIRD FEED  
WOOD SHAVINGS**

**WAYNE DOG & CAT FOOD**

**DOG BISCUITS**

**SALT OF ALL KINDS**

**Complete Line of  
WAYNE FEEDS**

### Two-Car Crash Reported Friday

Friday, June 26, a personal injury accident was reported at M-52 and Lyndon Townhall Rd. This call, received at 7:20 a.m., was responded to by Washtenaw County Sheriff's Deputy Kern and the Chelsea rescue squad.

The two-car accident involved Terry D. Parisian, 41, and Jeffrey Guy, 30. According to reports, Guy made a left turn from Lyndon Townhall Rd. onto M-52 when the two cars collided.

Guy was not injured while Parisian received minor injury.

# Martin-Senour HOUSE PAINT SALE!

**MARTIN-SENOUR'S BEST EXTERIOR PAINT.**  
Rugged, durable Martin-Senour exterior paint is now on sale. Take advantage of the lowest prices of the year on the paint that will last as long as 6, 7, even 8 years. Martin-Senour GREAT LIFE™ House Paint.

- Wide range of durable colors.
- One coat covers, when applied according to directions.
- Blister, peel, chalk and mildew resistant.
- Soap and water clean up.
- Easy to apply, fast drying.

**Sale \$13.95** A gal.



- Durable, satin gloss finish.
- Excellent color and gloss retention.
- One coat covers, when applied according to directions.
- Blister, peel, chalk and mildew resistant.

**Sale \$14.95** A gal.

SEE YOUR HELPFUL MARTIN-SENOUR DEALER  
FOR THE BIGGEST SAVINGS OF THE SEASON.

Sale Ends July 3, 1981

# GAMBLES

110 N. Main, Chelsea

475-7472

**MARTIN  
SENOUR  
PAINTS**

IT PAYS TO ADVERTISE... ADVERTISE WHERE IT PAYS...  
**WANT ADS!**

## Fantastic Freezer Value!

# Amana Deepfreeze® FOOD FREEZER

**Fast, zero-degree food freezing.**

Freezing coils on all four sides and the bottom make the entire food liner a "fast freeze" compartment. Keeps all foods solidly frozen to preserve their taste, color and texture.

**Counterbalanced, self-aligning lid.**  
Stays open by itself for easy food removal. Re-aligns automatically to maintain an airtight seal every time you close it.

**Get more value from your food dollar, too.** Stock up on food specials, meat sales, frozen food volume bargains. Freeze seasonal foods when they're cheap and plentiful. Store them all in your Amana freezer, and you'll get more value out of every food dollar.

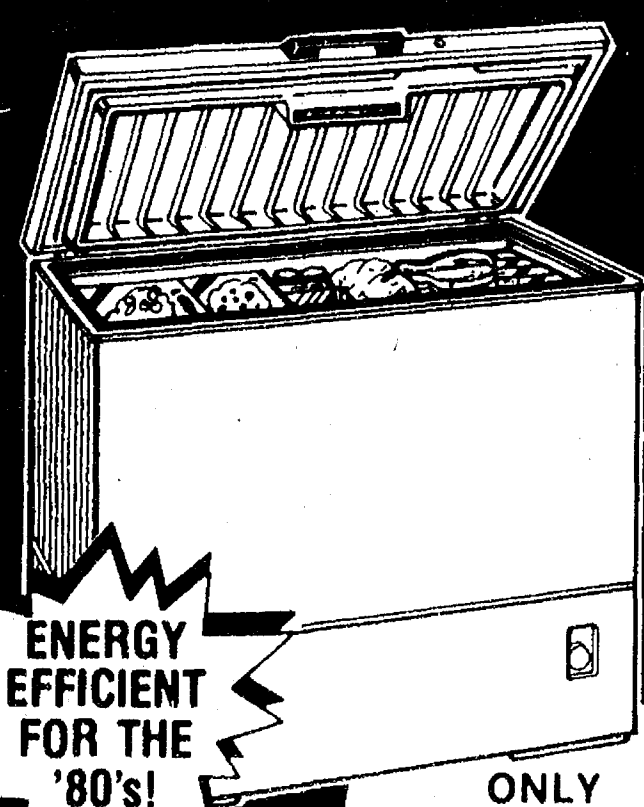

**ENERGY  
EFFICIENT  
FOR THE  
'80's!**

**Model C-15B  
(15.0 cu. ft.)**

**ONLY  
\$448.00  
Plus FREE Gift Set**

- Removable basket and compartment divider to organize your food storage.
- Light in lid illuminates the interior.
- Signal light tells when power is on.
- Safety lock with self-ejecting key.
- Defrost drain for quick, easy defrosting.

Six **Amana Deepfreeze®** to choose  
from (7.2 to 28.0 cu. ft.) See them today at:

# HEYDLAUFF'S

113 N. Main St., Chelsea

Ph. 475-1221



## GARDEN SPOT

By Kerry J. Kelly, County Horticultural Agent

### GARDEN PESTS ARE GOING STRONG

**Question:** Our garden last year was filled with bugs and I fear this year will be the same. I know this is a general question, but what are some of the more common garden insects I should watch for at certain times during the year? How might I control them without using chemicals?

**Answer:** Knowing what insects are common to certain crops and when they are expected to be a problem can help you in controlling them. Whether you use chemical controls or not, checking your garden at regular intervals for feeding damage and the actual insect themselves, is a key activity.

#### Tomatoes, Peppers and Eggplants

At the present time you should be checking tomatoes, peppers and eggplants for Colorado potato beetle. This is a bright red, yellow and black-striped beetle that feeds on the foliage and growing tips of plants. There are as many as two to three generations in a season. Since they are large, they can easily be picked off of plants and disposed of, or controlled chemically if necessary.

The tomato hornworm is a large (3 to 4 inches long) green worm with white bars on its sides and a short horn near the end. These caterpillars are voracious foliage feeders and some people even claim you can hear them chomping in the garden at night (an experience I've never had). Pick them off by hand or use Dipel or Thuricide. These are organic products which control only the caterpillar stage of insects that feed on foliage. They contain a bacteria which is parasitic to caterpillars and eventually kills them. Be patient though, as these products do not react immediately to kill the caterpillar—they take time.

#### Cabbage, Broccoli and Cauliflower (Cole Crops)

The cabbage worm and cabbage looper are two common caterpillar pests in cole crops and in lettuce. Both are green and feed on the foliage causing large holes in the leaves. The cabbage worm appears in early June and has three to four generations in a season. Cabbage looper first appears in mid to late July and can have two to three generations in a year. An easy way to tell them apart is that the looper lifts its middle like an inchworm when it crawls; the cabbage worm doesn't. Pick these off by hand or use Dipel or Thuricide while they're present and feeding.

Aphids are common insects on leafy crops and on most any other vegetable as well. These tiny insects about the size of a pinhead or larger are usually present by mid-June and can be found throughout most of the season. They suck the juices out of the leaves and can cause wilting to occur, especially during dry periods. Aphids, however, do not normally cause a great deal of damage unless there is a rather large population. If there appears to be no damage from their presence, then ignore them.

#### Cucumbers, Melons, Squash and Pumpkins

The striped cucumber beetle is out and feeding right now. Feeding can occur on young emerging sprouts or more commonly, on the foliage. Large populations can stunt the plants and sometimes kill them. In addition, these insects are carriers of a disease called bacterial wilt which can cause the wilting and death of these plants. Pick them off if possible (this will probably prove difficult). Short of this method, spraying is the only other means of control.

For specific chemical controls in the home garden, you may wish to contact the Extension Office and obtain a copy of "Home Vegetable Garden Disease and Insect Control," E-760 (b) for 30¢ a copy. Remember, early detection is essential for effective control.

Questions for Garden Spot may be sent to: Co-operative Extension Service, P. O. Box 8645, Ann Arbor 48107.

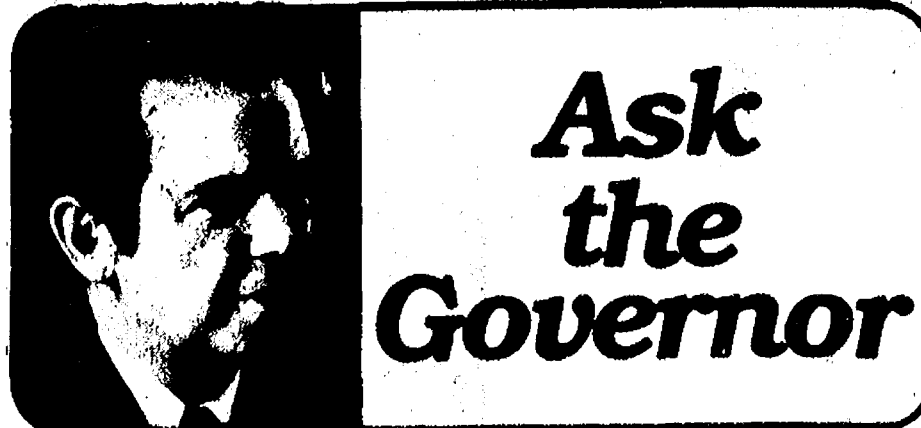

## Ask the Governor

**Question:** I heard a lot about how successful your Conference on Agriculture was, but not a word about what specific recommendations were made help Michigan farmers.

**Governor:** The conference members—leaders of farm organizations, agri-business and forest industries, and agricultural research—pointed out that the growth potential for agriculture in Michigan is enormous. Among the recommendations which will be carefully considered are:

- Expansion of Michigan's processing capabilities including modern meat packing facilities, a soybean processing plant, development of an anhydrous ammonia fertilizer facility, and attraction of a hard cheese processing unit.

- Increased awareness of agriculture's contributions to our economy and its potential for growth.

- Preservation of Michigan's natural resources including prime agricultural land and the proper management of Michigan's water resources.

- A strengthening of agricultural programs to assure the technical and scientific progress provided by agricultural research and development.

- An expansion of funding for agricultural cooperative extension service which must translate research developments to commercial agriculture.

- A desire for joint efforts between government and the private sector to expand market potentials.

- Improvement of Michigan's transportation network to facilitate the shipment of commodities nationally and internationally.

- Establishment of a council or committee to facilitate effective communication between the farm sector and governmental agencies in adopting and enforcing regulation.

- Review and revision of Michigan's taxation on agricultural business.

- Establishment of a task force to review all labor laws pertaining to the agricultural industry.

**Question:** I've heard you talking on television about cutting back on government spending. What have you done to cut spending in state government this year?

**Governor:** Michigan is one of the few states with a constitutional ban on indebtedness for operating purposes and also a constitutional limit on growth of state revenues. Therefore, because we are required to have a balanced budget and revenues have declined during the last year, we reduced state programs by more than \$1 billion and the number of state employees by 6,700.

**Question:** I live in Michigan and have relatives in Wisconsin. It's a lot easier to take the boat to Wisconsin than drive through Chicago, but I heard it has been cancelled.

**Governor:** The Ludington to Milwaukee ferry has been discontinued over the winter months, but the legislature recently restored funds for daily passenger and auto service for the summer months. The Chessie System's "Badger" will make one round trip daily, leaving Ludington at 9 a.m. and returning by 10:30 p.m. A one-way trip takes about six hours, so the schedule allows for an hour-and-a-half stay at Milwaukee.

This demonstration project is expected to boost the Ludington area's tourist economy and return to work about 36 crewmen laid off last October when the Chessie System abandoned its Ludington-Milwaukee service. As part of the demonstration project, the state Department of Transportation plans to assist in the Ann Arbor railroad to improve cross-lake passenger service at Frankfort/Elberta.

Passenger and auto service across Lake Michigan is now operated by the Chessie System from Ludington to Keweenaw and Manitowoc, Wisconsin and the Ann Arbor railroad from Frankfort/Elberta to Keweenaw and Manitowoc.

**Question:** Michigan never seems to get its share of federal dollars. With more money going to defense, will any of those dollars come to Michigan or will they go to the sunbelt as usual?

**Governor:** We are making efforts to assure that more defense dollars will come to Michigan. The state and local chambers of commerce have co-sponsored workshops for small businesses on how to secure federal contracts. Another seminar will be held in Traverse City on June 25. Business representatives who attend these procurement seminars have an opportunity to meet the top experts in military and other federal government agencies and learn how to bid on government business.

Many small businesses in Michigan are geared to automotive supply and it is relatively easy for them to bid on many of the Defense Department's needs. For example, one federal purchasing agency recently issued a bid list specifically for small businesses for everything from pumps, gears and valves to wiring harnesses, pulleys and couplings. The needs are there and will be filled by small business somewhere in the nation. The challenge is to determine which jobs Michigan business can effectively and efficiently bid on.

In addition to the Traverse City conference on June 25 (call 616-946-5650, ext. 398 for information), a Mid-Michigan Federal Procurement Conference will be held on June 29 at the Kellogg Center at Michigan State University, East Lansing. For information, call 517-373-3533.

If you have a question for the Governor, please send it to: Ask the Governor, Executive Office, Press Section, Lansing 48909.

### Black Sheep Theatre Presenting 'Vaudeville'

The Black Sheep Repertory Theatre of Manchester will present "Vaudeville," music and comedy from yesteryear, for three weeks; July 2-19. Performances are Thursday through Saturday at 8:15 p.m. and Sunday afternoon at 4 o'clock.

The Black Sheep Repertory Theatre is actually an authentic vaudeville theatre, and this style of entertainment really shines on the century old stage. From the "Flying Zucchini Brothers" to "Aunt Dinah's Quilting Party," quick-witted humor and action brings back the good 'ol days.

According to the Bureau of Labor Statistics, there are more than 104 million civilian workers in the United States.

## Revenue for Transportation Systems Plummets by 27%

(Continued from page nine)

Washtenaw county upped its expenditures by \$30,156 following the census adjustment. The first quarter of 1980 allowed for a total of \$1,895,413 while, during a similar time span, the 1981 figure was \$1,350,769.

Comparing state revenue shares in cities, Ann Arbor saw a census adjustment of \$129,027. First quarter expenditures this year reveal that Ann Arbor spent a total of \$611,099 while a total of \$802,609 was allowed for during the same time frame last year.

Figures from 1980 show that the village of Chelsea had a total of \$29,897 distributed during the first quarter of last year. A \$2,954 census adjustment was made and first quarter expenditures this year total \$22,139.

Dexter lost a total of \$634 in the census adjustment while receiving a total of \$10,175 for the first quarter of 1981. This is in comparison to the same time period last year when a total of \$14,896 was allotted for road repairs.

Grass Lake was awarded \$8,108 thus far this year as compared to

\$11,423 during the first quarter of 1980. A \$109 census adjustment was also made.

Manchester was given a \$1,964 census adjustment this year and had been allotted a total of \$12,497 for the first quarter of 1981. This is a \$4,000-plus decrease over the 1980 figure of \$16,748.

### Driver Education Students Told of Accident Costs

Driver education students will join one of the most popular—and most expensive—clubs in the nation when they get their driver's licenses.

This so-called Youthful Driver Club "promises more independence and more mobility," Jerry Ashby told Chelsea students last Wednesday, but it "has some bad features too."

"If you join at the age of 16," Ashby said, "you will almost certainly have an accident before you're 20. Further, that accident will probably cost half again as much as the average accident involving an adult driver."

Because "auto insurance is something that you probably can't do without," Ashby said, it's "a special problem for young drivers" who must pay 1½ to 3 times as much as an adult. He told students their rates are higher because "your group has 20 percent of the drivers, but 40 percent of all accidents."

"There are some things you can do to keep the cost of your auto insurance as low as possible," Ashby said. Insurance costs less if young people are part-time drivers of a family car rather than full-time drivers of their own car, he said. Also, some cars are more costly to insure, so the make and model can affect price, Ashby told the group.

Ashby stressed the importance of keeping a clean driving record. "Companies will add an extra charge to your premium if you have accidents that cost more than a given amount of money," he said. "Companies will also add charges for tickets that you get for moving traffic violations. So, the better your record, the lower your insurance rate will stay."

## DINNERTIME IS SHOWTIME

ALL WITH SCHULER'S!

Now Appearing:  
A Gentleman and a Scoundrel  
July 10 - August 9

On Friday and Saturday nights you only have to make one stop to enjoy a delicious meal and a great show With Win Schuler's Dinner Theatre. For \$17.50\* you can order one of our delicious meals, like London Broil, Boston Scrod or Chicken Cordon Bleu, then sit back and watch an entertaining stage production. So make reservations now and ask about our Dinner Theatre Escape Package. Call 769-9400.

**Schuler's**

Ann Arbor - 3600 Plymouth Road  
\*plus tax & tip (alcoholic beverages not included)  
Meet the cast at our happy hour, beginning at 6:00.

## WEST BANK

PRESENTS

## LIVE MUSIC

and

## DANCING

With J. R.

Tuesday through Saturday

at the

## HOLIDAY INN WEST

2900 JACKSON AVE.

ANN ARBOR

PHONE 665-4444

## THE BLACK SHEEP REPERTORY THEATRE

Presents

### VAUDEVILLE!

#### PERFORMANCES

July 2-5, 9-12, 16-19

Tickets: \$7 Adult  
\$5 Senior Citizen/College Student w/ID  
\$3 Children under 18

Supported By MCA and the Manchester Theatre Foundation

#### BOX OFFICE HOURS

Monday-Wednesday 10am-8pm  
Thursday-Saturday 10am-9pm  
Sunday 2pm-8pm

(313) 428-9280  
138 E. Main Street  
Manchester, Michigan

**SHOW TIMES**  
Thursday-Saturday  
8:15pm  
Sunday Matinee  
4:00pm

## THE CAPTAINS TABLE

A Pleasant Place To Dine



### WEEK-END EVENING SPECIALS

FRIDAY and SATURDAY

PRIME RIB ..... sm. \$7.95  
lg. \$9.95

#### FRIDAY

LAKE SUPERIOR WHITEFISH ..... \$5.95  
with salad bar

Choose from our  
scrumptious home-made  
Dessert Cart

## THE CAPTAINS TABLE

8093 MAIN ST., DEXTER  
PH. 426-3811

**ALL YOU CAN EAT FOR JUST \$2.50**  
6 pm to Midnight every Thursday

Music and fun for everyone!

Winston's Pub serves Italian Spaghetti with meat sauce or white clam sauce and garlic bread until you say "Enough Already!" (And there's Poco Loco every Wednesday night!)

**Schuler's**  
So many different ways to make you welcome!  
6020 Ann Arbor Rd., Jackson, Mich. 49201

## Schumm's

"Fine Dining at Modest Prices"

1620 M-52, Chelsea

Ph. 475-2020



## SATURDAY NIGHT CHICKEN FRY

\$5.95

Includes ½ fried chicken, relish and salad table, choice of potatoes, garlic toast.

STARTS JULY 4

and continues

EVERY SATURDAY NIGHT

Thereafter

OPEN JULY 4 - 11 a.m. to 11 p.m.